ANOTHER Complete Novel

The Murder of Roger Ackroyd BY AGATHA CHRISTIE
A MYSTERY BEST SELLER

FREE TOMORROW IN Sunday Sun Telegraph

MINERS' PEACE BID SPURNED HERE

THE Peach Complete Markets

Pittsburgh Sun-Telegraph

ESTAB. 1927—VOL. 2—NO. 169 SATURDAY, JULY 21, 1928 THREE CENTS

Today

Mexico's Danger.
Men, Women, Their Romances.
For the Discouraged.
No Baby Kissing.
—By ARTHUR BRISBANE—

(Copyright, 1928)

MEXICO faces the danger of religious civil war. Civil war is the worst kind of war, and religious war is the worst kind of civil war.

LATE news from Mexico predicts that Calles, in spite of a constitution forbidding two successive presidential terms, will remain in power.

In control of the army, he can do anything, and constitutions are only made of paper—easily changed. He probably believes that Mexico's welfare demands that he continue, and he may be right.

NEW YORK'S Bureau of Social Hygiene, including John D. Rockefeller, Jr., among its directors, supplies information on the romances of 100 men and 100 women, all married but not to each other.

The 100 men had had 651 love affairs, the 100 women had had 677. Most of them happened before marriage.

TWENTY-NINE husbands and 41 wives continued their "romances" after they were married. Men's love affairs begin to die out, usually, at about 30.

Women start all over again after 40.

THE New York statistics confirm Metchinikoff's statement that older women are often unhappy because they become really interested in romance when husbands of their own age get tired of it.

Plato and other Greeks had a plan to arrange that, but even our free and easy age would not tolerate it.

HELEN KELLER was born blind and deaf. In infancy she could not hear, see or speak. She speaks, reads by her finger tips, "hears" what others say by putting her fingers on their lips.

Morris R. Dougherty, with no legs and only one arm, runs his airplane unaided, and plans a flight to Europe.

There are lessons for those discouraged by what they call "lack of opportunity."

MR. HOOVER, kindly but firmly, says "I shall kiss no baby for publication." That is wise, and kind to the babies.

No intelligent mother allows ANYBODY to kiss her baby. All adults carry in their mouths disease germs, harmless to the carriers but dangerous to an infant in whom the protecting white corpuscles are undeveloped.

Mr. Hoover did, however, hold the baby while its older brother took a photograph. He likes babies.

SECRETARY KELLOGG says every nation can sign the world peace pact, therefore Russia can sign. This country does not recognize the Bolshevik government in existence, but a way will be found to let the Russians in, perhaps.

That will please Europe, Germany especially. Living next to the Big Bear, and knowing how revolution stimulates a nation's power, for a while, at least, the Germans want a satisfied Russia.

SCIENTISTS are aroused by the new cancer "discovery," advancing the supposition that there is a substance or "fermentation" within the body that promotes tumor growth.

It is hoped that some other substance, or "ferment," may be found to PREVENT such growth.

Some doctors suggest an all vegetable diet to prevent cancer. In a certain monastery where no meat is ever eaten, none of the monks has cancer. On the other hand, among savages on a meat diet, no savage has cancer.

It would be interesting to hear from tribes within the Arctic and Antarctic Circles that eat meat and fat only.

Sir Thomas Horder, eminent authority, says a mixed diet of vegetables, fruit and meat is best for cancer patients.

IN 1927, every American farmer on the average made $157 more than he made in 1926. That's something, enough for the first payment on a new car.

But the average farmer in 1927 earned only $1,290 in all, less than the salary of an underpaid chauffeur in the city.

The farmer takes care on the average of 275 acres, and he has to invest $15,445 to own the farm. No wonder farmers' sons go to the city.

The Weather

Partly cloudy tonight and Sunday. Probably local thunder showers Sunday. Little change in temperature.

LANDIS HERE ABOUT MILJUS

RACE TIME ACROSS U. S. IN PLANE

VICTOR, B. C., July 21.—(AP.)—John Henry Mears and D. B. Collyer hopped off from the Victoria airport for Seattle at 3:37 a. m. today, entering the home stretch of their dash around the world from New York to New York.

After a brief stop at Seattle, the air tourists planned to hop off on a non-stop flight to New York, where they hoped to terminate the dash at noon Sunday.

By doing this the men would have circumnavigated the globe in less than 24 days, thus shearing about four days from the present record.

Mears and Collyer arrived here last night from Japan on the liner Empress of Russia. Their plane, which carried them from London to Tokio, was whisked from the ship and hurried to the Victoria airport, where it was assembled for the early morning flight.

NO SEATTLE STOP

NEW YORK, July 21.—(AP.)—Representatives of John Henry Mears and D. B. Collyer, who left Victoria, B. C., on the last lap of a race against time around the world this morning, received a telegram from the fliers saying that the first stop would be at Spokane, Wash., where it was expected to land at 7 a. m., Western time.

The telegram was sent last night after the fliers disembarked from the steamer on which they had crossed the Pacific. When Mears and Collyer took off from Victoria it was understood that they planned a stop at Seattle but they failed to land there.

By JOHN HENRY MEARS,
(Copyright, 1928, by the New York American, Inc.)

ABOARD THE S. S. EMPRESS OF RUSSIA, July 20.—(Delayed.)—We land at Victoria, B. C., at 9

(Continued on Next Page, Col. Five.)

Shenango Dam to Convert Swamp To Big Lake

DID you know that Pymatuning Swamp, the great impenetrable morass in Crawford county, about 100 miles from Pittsburgh, is to be turned into a lake larger than Chautauqua by damming the Shenango River, and that a large part of the 25 square miles of land that is to be submerged has already been acquired for the purpose?

This mighty project and the benefits that are expected to flow from it will be set forth in The Sunday Sun-Telegraph in a page of articles and illustrations devoted to Greenville, which will be one of the principal beneficiaries.

Hits Bank

POLA NEGRI

Pensive Pola Negri, who avows to a sympathetic world that she just cannot forget her love for the late Rudolph Valentino, despite the fact that she is still married to Prince Serge Mdvani, sought surcease from her thoughts and found profit at the gaming tables of Deauville. She and other celebrities caused a run on the bank playing baccarat.

Pirate Lineup

FIRST GAME.

DODGERS.	PIRATES.
Carey, cf.	Adams, 2b.
Hendrick, 3b.	L. Waner, cf.
Herman, rf.	P. Waner, rf.
Bressler, lf.	Grantham, 1b.
Bissonette, 1b.	Traynor, 3b.
Flowers, 2b.	Scott, lf.
Bancroft, ss.	Bartell, ss.
Gooch, c.	Hargreaves, c.
Ehrhardt, p.	Hill, p.

SECOND GAME.

Moss, p. Meadows, p.

First game starts at 1:45.

MAGNATES MEET TO DECIDE STATUS

By CHARLES J. DOYLE.

Wearing another trick suit and a quainter hat, K. M. Landis, High Commissioner of Baseball, arrived in Pittsburgh shortly after 9 o'clock this morning to sit in solemn conclave on the case of Pitcher John Miljus, with the Pittsburgh Pirates and the Cleveland Indians the contending parties.

E. S. Barnard, president of the American League, also was on hand, along with Billy Evans, vice president of the Cleveland club, and a Miss Jamison, secretary of the Cleveland club, who is alleged to have made a clerical error that resulted in Cleveland putting in a claim for Miljus which it later repudiated.

Barney Dreyfuss, president, and Sam Dreyfuss, treasurer of the Pirates, represented the local club. The confab was due to get under way at about noon and decision may be reserved for a few days.

The complication over Miljus arose last week, when the Pirates asked for waivers on the pitcher and Cleveland made a claim. When Miljus was delivered it was discovered that instead of the usual big league waiver price of $7,500, Cleveland had to pay $17,500 under the rules, the player immediately was turned back and the Pirates then demanded a showdown. Miljus has been here for a week, waiting for a decision in the case. Meanwhile his pay goes on.

They're down below the .500 mark again, those Pirates, after playing in-and-out ball in two games with the Dodgers. The same clubs will clash in a twin bill this afternoon at Forbes Field, the first game to begin at 1:45.

In dire straits for pitchers, Manager Bush will call upon Lee Meadows to make his first start of the season in the second contest of the bargain attraction. Lee has been troubled with a sore arm throughout the season, but of late he has been able to get something on the ball. Carmen Hill, the other major league hurler who wears "specs," also will be in action, being slated for the first battle.

Uncle Robbie, the Dodger pilot, is expected to send a pair of right-handers to the slab, inasmuch as he uses three southpaws in the winning of yesterday's frolic. Rube Ehrhardt and Ray Moss are available for mound duty. Bill Doak also is set to work.

With right-handers pitching for Brooklyn, George Grantham will return to the clean up position in the Pirate batting order.

As Crowds Rally to Hoover

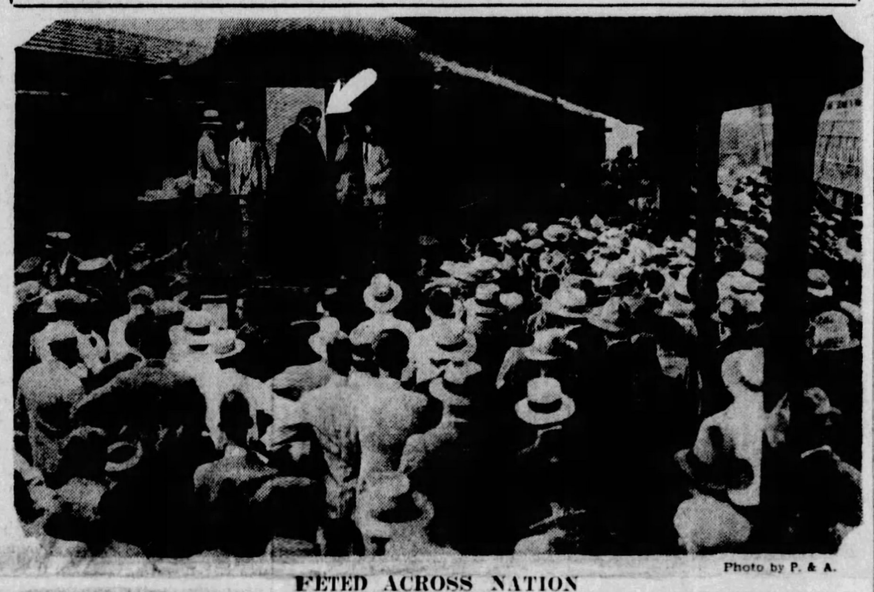

Photo by P. & A.

FETED ACROSS NATION

Crowds in every city across the nation as Herbert Hoover's train bore him to California, where he lives, took part in railway station demonstrations. Here is the throng that greeted and cheered him at Omaha, Neb., announcing that the entire county was solidly for him and his party.

DRIVERS FILE CHARGES IN AUTO FINE WAR

The Pittsburgh Motor Club's campaign against alleged illegal practices of officers and justices of the peace of Allegheny county against motorists is beginning to bear fruit, Charles H. Roth, secretary of the club, announced today.

"Motorists illegally arrested, illegally fined, and in some instances illegally jailed, are beginning to report and file affidavits and information," said Secretary Roth. "We have a splendid case to present next week against an officer for perjury. A few cases of this sort will show a lot of these officers and squires they must conduct their work legally, and make their ruling with due regard to justice.

SCHOOL FOR SQUIRES

"There ought to be a school to instruct a lot of squires how to conduct their business," Roth added. "They certainly run their affairs in a slipshod and casual manner, and the motorists have been preyed upon. The law clearly states that an officer must be in uniform when arresting a motorist, yet we have many instances in which no uniform was in evidence or badge shown."

Motorists who have been victimized by over-zealous squires, Roth said, and who have paid fines in fear of the law, are now presenting their cases to the Pittsburgh Motor Club's attorney, F. J. Zapalla. Informations against arresting officers who have committed perjury and against squires who have illegally fined, will follow, Mr. Roth announced, as soon as the facts are checked up.

In order that motorists may not confuse local parking and other restrictions governed by city ordinances, with summary offenses coming within the jurisdiction of squires, Magistrate Staley, of the City Traffic Court, defined Section 1039 of the Pennsylvania motor vehicle code for the Pittsburgh Motor Club. The club has no conflict with such local regulations, Secretary Roth explained, but is after "fining squires," who deal in summary convictions for alleged violations of the commonwealth's motor vehicle code. The penalties for violating the local restrictions, Magistrate Staley said, are determined by the ordinance itself and not by a state law.

Six Blasts Wreck Plant

PHILADELPHIA, July 21.—(AP.)—Six explosions in rapid succession destroyed an illicit distilling plant, its new equipment and alcohol valued at $75,000 at 2 o'clock this morning. Five men were severely burned.

The blasts followed a raid by the prohibition forces on an old cooperage shop. Negro workmen dismantling the plant, under the direction of Federal agents, were moving alcohol cans, and one of these is believed to have come in contact with a live wire.

The detonations threw the neighborhood into a turmoil. Scores of persons rushed into the streets. Fed by the alcohol and thousands of old barrels stored in the place, flames roared to a height from which they were visible for miles.

Death Due to Heat

The heat wave caused a death and a prostration in the Pittsburgh district yesterday. A boy was drowned in the Monongahela River, near Clairton, while seeking relief from the heat, and a woman, overcome, collapsed at Washington and Epiphany streets.

The finding of a pair of shoes and overalls on the river bank led Clairton police to drag the stream and recover the body of Edgar Ramis, 7, of 901 Van Kirk street, Clairton, last night. A man found the clothing and notified the police.

FALLS IN STREET

Mrs. Mary Washington, 47, of 1618 Colwell street, was prostrated while walking in Washington, near Epiphany steet, late yesterday. She was attended at the Mercy Hospital and later went to her home.

No relief from the heat wave is expected today by W. S. Brotzman weather forecaster. He said the weather today will be much like that of yesterday, with a temperature of about 85 to 86 degrees.

HEAVY RAIN CAUSES BUTLER CROP DAMAGE

BUTLER, Pa., July 21.—One of the heaviest rains in years last night inflicted heavy damage on farm crops, according to reports reaching the weather observatory.

OWNERS WON'T DEAL

Pittsburgh coal operators will make no agreement of any sort with the United Mine Workers. Not even the Bertha Consumers Company, whose president, John H. Jones, has been the only operator willing to meet the union leaders in conference, will make a wage contract with the strikers.

Supplementing his statement that he would be willing to discuss the situation with the strikers' spokesmen, Jones explained today that this must not be taken to mean that his company was ready to make a wage agreemtnt with the union.

BERTHA'S POSITION

"It is for the receivers of the Bertha Consumers' Company, and not for me," said Jones, "to indicate its policy. But I think I reflect their views in saying that we will not resume relations with the union unless the majority of the operators of the Pittsburgh district do so, and there is no prospect of that occurring now. Our mines are running satisfactorily; there is no labor shortage. Hence there is no reason why we should change our present arrangements."

TERMINAL MEN SILENT

The Pittsburgh Terminal Coal Corporation officials today remained silent as to whether they would negotiate a new agreement with the union. In some quarters this silence was attributed to the report that Horace F. Baker was to retire as president August 1, to be succeeded by G. F. Downey. No announcement, it was rumored, would be made before that time. Baker and Downey were absent from the city today.

PGH COAL CO. FIRM

The Pittsburgh Coal Company is firm in its decision that there's nothing to negotiate, no need to have a United Mine Workers' agreement.

Meanwhile union officials are busy drafting their views of scales and working conditions to meet the pronouncement of their Indianapolis conference.

Hunt Carin Kidnaping Of Girl

International News Service.

BELLE VERNON, Pa., July 21.—Kidnapers who are believed to have lured away Lucinda Boyce, 15-year-old Belle Vernon high school girl, were sought today by police throughout the Monongahela Valley.

Confirmation for a theory of kidnaping was found when police learned that men in a sport automobile trailed the girl down the main street of Belle Vernon last Tuesday, the day she disappeared.

According to the girl's widowed mother, Mrs. Mary Boyce, Lucinda went to the neighborhood store Tuesday evening and failed to return.

Chief of Police Jack Thomas, of the Charleroi police department, to whom the girl's disappearance was reported, said late yesterday that he felt reasonably certain that the girl had been kidnaped.

TWO TEAMS TIED IN DANCE

Five teams were averaging a little better than four miles an hour in the speed dance contest at Motor Square Garden at 10 o'clock morning at the end of the sixty fourth hour. They rest in the morning and pep up in the afternoon and evening, because the morning attendance is small.

Two teams, Nos. 17 and 7 were tied with 280 miles, No. 17 having made a spurt during the night to pull up on even terms with No. 7, comprised of Cora Dean, Joe Fisher, Peggy Dunkle and Butch Fisher, all of Homestead. No. 17 is made up of Love Cotter, of Allentown; Wilfred McClafferty, Sharpsburg; Louis O'Malley and George Ribn, of Lawrenceville.

With 13 hours still to go, Team No. 9 held a mark of 276 miles, sufficient to keep it in striking distance of the leaders, and enough to spare should No. 1, with 272 miles, or No. 13 with 266 miles, threaten to oust them.

Beginning this afternoon a sprint will be staged every four hours, with a $50 prize to the winner.

The contest is scheduled to wind up at 11:15 o'clock tonight at the completion of the seventy seventh hour, when the prize money, $1,000 for the winner, $250 for second, $125 for third and $100 for fourth will be distributed. Milton Crandall, promoter, says they expect a packed house at the windup.

LIKE MACHINE VOTING

After four weeks of voting machine balloting, Pittsburghers are as enthusiastic now as they were when The Sun-Telegraph first gave the general public an opportunity to cast a vote on the modern plan.

Although countless questions are asked of the attendants regarding the operation, safety, speed and secrecy of the voting machines, there have been practically no objections to them, most people admitting that the machine method is the best way to vote, the one most dependable.

Some of the tens of thousands of voters on the machines during the past four weeks must have done deep thinking, for many persons who voted on one day returned the next to ask the attendant serious questions regarding the possibility of erroneous count, false registering and other miscarriages of justice.

The voting machine is built so that it cannot discount votes and all hand counting is eliminated. The city clerk of Schenectady, New York, remarking on the use of the voting machines, said:

"Question was never raised in Schenectady as to the reliability of the machine count; we have never had a recount."

In office building, in political atmosphere, in amusement park and in hotel, the voting machines in Pittsburgh are proving a continued source of interest and satisfaction.

The straw vote results yesterday showed Hoover with 251 and Smith with 301, bringing the grand total to date, on both machine and coupon vote and personal canvass, 14,228 for Hoover and 20,093 for Smith.

WEST NAMED TO WORK'S CABINET POST

Motor Patrol Captures Three in Chase After Holdup

Children Active -:- DIVERSIONS AS SHRINERS SPENT DAY AT PLAY -:- Annual Outing

SARAH CULP

Among the thousands at the annual Syria Shrine outing, Kennywood Park, was little Sarah Culp. This was taken in a moment when she slipped off by herself to think—perhaps about what she would do next.

RIDERS

Betty Henninger, Tommy Henninger and Frank Burry, Jr., were just three of the many, many children of Shriners and their friends.

PHOTOS BY THE SUN-TELEGRAPH.

STROLL

These strollers are Florence Hoburg, Bebe McCullough, Dorothy Thompson and Mary Boyesen. A program of drills and sports occupied a good part of the day.

RISKS LIFE FOR DOG

Photo by The Sun-Telegraph.

"SKY PILOT"

"When "Sky Pilot" jumped from his mistress' auto into a maze of downtown traffic, James Gatfield, agent for the Humane Society, ignored the dangers and rescued the puppy. The owner, Mrs. Lawrence McQueen, 5617 Jackson street, was grateful enough to reward Gatfield.

BOYS HURT, MOB SLUGS DRIVER

Attempting to escape, police say, after his automobile had struck two boys at Clark and Roberts streets late last night, William Little, 40, a Negro, of 28 Boone way, was manhandled by a crowd of men, who dragged him to the Center Avenue Police Station.

The injured boys are Irwin Taylor, 6, of 1806 Center avenue, and James Lindsay, 6, of 71 Roberts street, Negroes. They are in serious condition in the Passavant Hospital.

More than a half dozen calls were received by the police from residents who feared that Little might be seriously injured by the men. Another Negro who was with Little escaped.

POISONING OF 200 PROBED

International News Service.

WASHINGTON, July 21.—A special board of physicians and bacteriologists was convened here today to make a thorough investigation of the poisoning of more than 200 women and children, who were stricken yesterday on a picnic sponsored by the Central Union Mission, a charitable organization.

Preliminary examinations failed to reveal a definite cause for the poisoning, believed to have resulted from food packed in lunch boxes by church women.

Most of the victims recovered after emergency hospital treatment, but 14 were still left in the City Hospital today. Some were said to be in serious condition.

The poisoning came as the aftermath of an otherwise delightful picnic for the women and children, who were given a chance to escape a street temperature of 100 degrees. All were taken down the Potomac to Marshall Hall picnic grounds on a steamboat.

A few persons were stricken just as the boat was preparing to leave on the return trip in the evening, but most of them did not feel the effects until they were on board.

Most of the victims ate box lunches prepared by Protestant women working under the direction of Mrs. John S. Bennett, wife of the director of the mission. Each lunch box contained a ham sandwich, peanut butter sandwich, a hard-boiled egg, a piece of cake, a peach, a banana and a novelty ice cream. Food also was sold from stands at the picnic grounds.

WEST IS CHOSEN TO SUCCEED WORK

International News Service.

SUPERIOR, Wis., July 21.—The appointment of Roy O. West as secretary of interior occasioned considerable surprise here today. It had been expected confidently that the post Dr. Hubert Work is vacating would go to a western man, as it is in the regions well west of the Mississippi that reclamation and irrigation—the two outstanding problems of the Interior Department—are most dominant.

West is an Illinois lawyer and has had no experience in private life that would especially fit him to take charge of the public domain. Most of his life has been devoted to politics.

HODGES WAS FAVORED

While it is argued that Work was a doctor, he comes from Denver and is thoroughly conversant with the demands of the West. It had been thought here that William V. Hodges, also of Denver, and a close personal friend of Work's, would get the call to succeed him.

West's inexperience and geographical address are not expected to block his confirmation by the Senate, however. Friends of the President point out that the job is only for slightly over six months' duration, and it is not anticipated that any considerable number of Senators would feel minded to withhold approval to a personal appointment for such a short length of time.

Mr. Coolidge selected the Illinois National Committeemen because of a warm, personal friendship, manifested by the recent visit of West to Cedar Island Lodge by express invitation, and he wants a confirmation immediately the Senate convenes.

The Chicago man accepted the appointment, it is understood, with the express agreement that his tenure in office would cease on March 4, next, along with President Coolidge, and that he need expect no similar reward from Herbert Hoover, should the latter be elected. The glory of serving half a year as a member of the cabinet will suffice West, it is said.

RACING TIME ACROSS U. S.

(Continued from Page One.)

o'clock this (Friday) evening. With God and a fair portion of luck behind our gallant little plane, City of New York, we should reach Manhattan's Battery shortly after noon Sunday.

We started from the Battery at exactly 45 seconds after 5 o'clock, the morning of June 29, according to the official timing of Benjamin F. Castle, treasurer of the National Aeronautic Club. If we reach there by noon Sunday, we will have made the trip around the world in 23 days and 7 hours.

Everything is in readiness for us to debark from the Canadian Pacific liner as soon as her nose touches her pier at Victoria. Our plane is already on deck. My pilot, Collyer, has tested her engines. She is ready to resume the flight in which she so sturdily carried us from the White Star Liner Olympic's pier at Cherbourg, across Europe, Siberia and China to Yokohama. The Empress of Russia has broken her own record for time across the Pacific to Victoria.

We will hop off from Victoria by plane tomorrow at daybreak. Tentatively, our schedule is to land in Seattle at 4 a. m., in Spokane at 7, and then make a non-stop flight to Omaha, arriving there at 8 o'clock tomorrow night.

We will take off from Omaha at daybreak Sunday morning and expect to make our next landing at Miller Field, on Staten Island. From there we will rush by automobile and special tug back to the Battery, from where we started. Thus our trip will be complete.

Watch for us to circle over New York. It should be around noon. Then watch for us to land at Miller Field, which the War Department has so kindly placed at our disposal, and then for our rush to the Battery. There's no doubt in our minds but that we will make it with flying colors. Again, I say: Whoopee!

3 NABBED BY MOTOR PATROL

An early morning chase from the Penn avenue district to Aspinwall resulted in the arrest, police say, of three alleged holdup men who an hour earlier had beaten and robbed a pedestrian. The arrests were made by the newly organized police emergency motor patrol.

John Politeno, 50, of 97 Hallam avenue, Stowe township, was robbed of $135 and left lying at Seventeenth street and Mulberry way. The three thugs escaped in a taxicab. After being treated at the West Penn Hospital, Politeno gave the police a description of the men.

One hour later Emergency Motorcycle Patrolman Joseph Lynch and Daniel Owens detected three men in a taxicab near Twenty-first street. When they approached the taxi sped away and the cab and motorcycle raced to Aspinwall before the police were able to overtake the machine. The prisoners were taken to the Penn avenue Police Station where they said they were Joseph Burke, 27, of 2117 Liberty avenue and Mike Dimirack, 21, and his brother Peter, 22, both of 2209 Spring way. They admitted the robbery, police say. At a hearing before Magistrate John Orie they were held for court on charges of larceny.

"LOSES" VALUABLES

MINER'S WIFE

"Losing" $200 in cash, three bank books totaling $9,000, three watches and a diamond ring in the Pennsylvania Station, Mrs. Mary Hatlasky, Russelton miner's wife, has police searching for the handbag she laid down either in a washroom or on a bench. She was on her way to Detroit with her 4-year-old son, Charles, to join her husband, at work in the Ford plant.

THREE HURT WHEN STREET CAR HITS AUTO

PHOTOS BY THE SUN-TELEGRAPH.

INJURED

Kenneth Reiner, 4, was injured when his father's automobile was struck by a street car in Forest Hills borough.

PLAYMATE

William Vargo, 10, playmate, "went along for a ride" and ended up at the hospital in serious condition.

MOTORMAN ARRESTED

The car was twisted and battered as shown above when the trolley, a work car, dragged it more than 100 feet after hitting it broadside on the Summer crossing, Ardmore boulevard. Chief of Police C. M. Lowell, Forest Hills, shown standing beside the wrecked car, arrested the motorman after the crash.

DRIVER

George Reiner, 40, 1564 Electric avenue, East Pittsburgh, was driving the machine. He was injured internally.

LOCK THWARTS MASKED GANG

PHILADELPHIA, July 21.—(AP.)—Six robbers wearing white masks and armed with pistols and sawed off shotguns, were foiled in an attempt to rob the American Cigar Company of a $12,000 payroll yesterday when employes telephoned police while a locked door delayed the gunmen's entrance.

Screams of women and movements of others to telephone dismayed the robbers as their entrance to the counting room was blocked. They rushed from the building and sped away in their automobile.

SHOT HUSBAND, RIVAL, SHE SAYS

Pittsburgh Sun-Telegraph

SATURDAY, JULY 21, 1928

"SMILE" IN BRONZE

Photo by The Sun-Telegraph.

"AL" SMITH BUST

"Al" Smith, in miniature, has been fashioned by Frank Vittor, Pittsburgh sculptor, for J. J. Flannery, of this city, to present to John J. Raskob, Smith's campaign manager, with a suggestion that several thousand tiny busts be cast and used for election purposes.

Obregon Slayer Respited

CIVIL TRIAL GRANTED YOUTH

International News Service.

MEXICO CITY, July 21.—With all Mexico still speculating today as to who would be the country's next President, Jose de Leon Toral, the youth who slew President-elect Alvaro Obregon, enjoyed a 72-hour respite. The respite was granted him in a court order known as the amparo, which restrains both police and military officials from summarily executing him.

The youth will be given a regular civil trial, which will be public, an official announcement stated. Several arrests have been made during the last 24 hours, but the police refused to reveal the names of those arrested. However, it is believed none of them were politically important.

The late leader probably will be buried tomorrow at Huatabampo, Mexico's traditional tribute to her honored dead, a crown of porcelain, will mark his grave.

Bowed down by grief, Senora Obregon, the late president-elect's widow, and their seven young children, are awaiting the arrival of the funeral train.

BEATING THE MOON

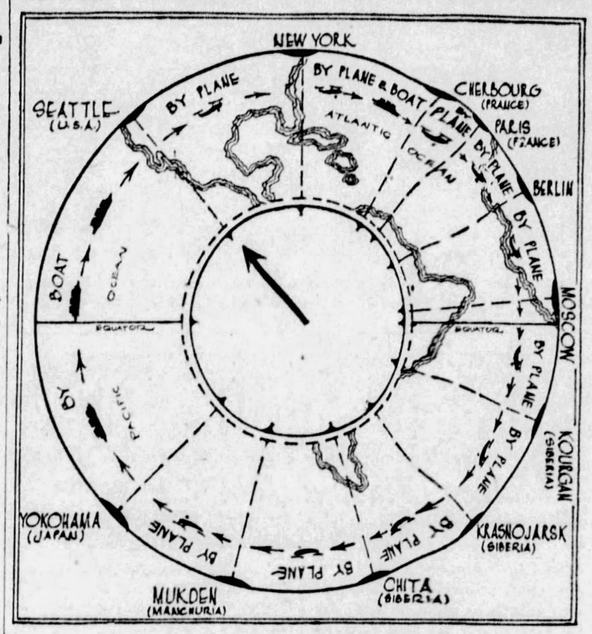

TWENTY-SECOND DAY

The twenty-second day of the 'round-the-world trip to beat the moon finds the City of New York, monoplane, winging across the continent in an effort to reach New York, the end of the journey, before noon tomorrow, which will mark the end of 23 days and seven hours. The moon is running second, and if the plane arrives tomorrow the globe record falls.

ADMITS SHORT CHANGE ATTEMPT; IS JAILED

Admitting, police say, that he attempted to short change Anna Peake, 20, clerk in a bakery at Penn and Collins avenues, last night, Joseph Day, 34, of New Kensington, was held for further investigation when arraigned in East End Police Court today.

SHOT MATE, RIVAL, SHE SAYS

International News Service.

NORRISTOWN, Pa., July 20—Walking into police headquarters here today, Mrs. Virginia Alvarez Hussey, 32, beautiful Spanish woman told officers:

"I have just shot and killed my husband, Lindley Hussey, and the other woman. You will find their bodies along the road, near our former home in Parkerford, Chester county."

With that she pulled a .32 caliber pistol from her handbag. The pistol apparently had been fired a short time before. Officers immediately set out toward Parkerford, a small town on the Schuylkill River, six miles southeast of Pottstown.

Information gained from former neighbors of the woman was to the effect that her husband was an author and that he became infatuated with another woman several weeks ago.

The Husseys lived in Parkerford, it was said, and his wife, after the estrangement went to New York.

Searching parties from Parkerford and Linfield, a smaller town across the river, were looking for the bodies this morning, after news of Mrs. Hussey's surrender had spread.

Pittsburgh As Others See Us

"Pittsburgh . . . one of the great progressive leaders of wise action for the nation."
—J. P. JACKSON

JOHN PRICE JACKSON

JOHN PRICE JACKSON, former Commissioner of Labor and Industry in Pennsylvania, born in Philadelphia, September 27, 1868. Graduated from Pennsylvania State College in 1889 and followed engineering business until 1907, when he became dean of the school of engineering at Pennsylvania College. Was Commissioner in charge of the Pennsylvania Department of Labor and Industry, 1913-19. Colonel in Engineering Corps, A. A. E. F. Now manager of personnel department, New York Edison Company.

Pittsburgh has been and now is the potent modern father of the iron and steel industry of the world. It has lighted the way by which this industry has traveled to its place of basic importance to the civilization of our times.

I have lived in your great city of Pittsburgh for extended periods, and while Commissioner of Labor and Industry in Pennsylvania, co-operated with the officials of your city along many helpful and beneficial channels. The result of my contact has led me to have an affection for Pittsburgh and to consider it one of the great progressive leaders of wise action for the nation.

Jno P Jackson

(From letters collected by Roy Jansen of Pittsburgh.)

Tomorrow: Cyrus E. Woods, diplomat.

Hoover Resumes Presidential Campaign Affairs

GLIDING, SLIDING -:- Dancers Skip Merrily On As "Race" Nears End -:- HOPPING, STOPPING

EAT

When Milton D. Crandall goes in for class—well, he goes in for class. Here is his dietician, Harry Dippell, directing the process of eating as done by Albert Maidhof and Esther Fulton, who are still skipping along in his dancing race at Motor Square Garden. And C. C. Pyle, you know, is his partner.

FUNNY?

It is funny, think some people. Out here, they have not been dragging around but at times maintaining a speed of about six miles an hour. Here are Flo Carlough and Jimmie Priore, team 9, and Love Cotter and Wilfred McClafferty, team 27, tied for first with team 7. Today they are doing "4 M. R. H."

LONG AGO

Long, long ago, Albert Bonach was known as a marathon dance champion. Now, he is known only as Albert Bonach. He is just an entrant in the race, along with Deretta Williamson. They are holding first place with another couple as team 17. This is a rest period.

PHOTOS BY THE SUN-TELEGRAPH.

VETERANS

The crowds have not been so good. But you understand how the promoting business is. Here are Jane Joyce, 11 months, and her mother, Mrs. Thomas Joyce, sister of Cora Dean, a contestant. They have attended almost all marathons in this area.

Joins Wets

Photo by P. & A.

SAMUEL MATHER

Samuel Mather, Cleveland's wealthiest and a multimillionaire, has confirmed his acceptance of a seat on the Board of the Association Against the Prohibition Amendment.

Politician Named in Beer Raid

A South Side political leader was declared today to be one of the half dozen officers and employes facing Federal charges in yesterday's raid on the Monongahela Beverage Company's plant at Monongahela.

Listed at the Federal prohibition headquarters as a defendant is Henry Jordan, 50, of 127 South Twenty-third street, Pittsburgh, president of the company. Henry Jordan is Republican chairman of the Third District, Sixteenth Ward. He is said to be in Florida.

The other defendants listed are Harry Vogel, 42, Donora, vice president; Charles T. Wyatt, Monongahela, secretary-treasurer; Fred Wible, Monessen, brewmaster; Frank Decoman, Monongahela, fireman, and Vincent Pala, Monessen, fireman. Vogel, Wyatt and Pala, arrested, placed $1,000 bond each for hearing Tuesday before the United States commissioner.

Brewery control agents, visiting the brewery early in the morning, reported they found barreled beer being loaded on trucks at the rear of the plant.

Commissioned

E. J. CARROLL

Edward James Carroll, 213 Hazelwood avenue, Emsworth, has been commissioned a lieutenant in Battery A, Citizens' Military Training Corps, Fort Monroe, Va., Coast Artillery Defense.

HOOVER RESUMES CAMPAIGN

STANFORD UNIVERSITY, Cal., July 21.—(AP.)—Abandoning his original plans for a quiet week-end at his home here, Herbert Hoover today began a series of political conferences which will be continued intermittently until the time of his notification on August 11.

Gov. C. C. Young of California was the first of those from whom the Republican presidential nominee sought information as to the political situation on the Pacific coast.

The Governor was invited to luncheon and for a discussion afterwards in Mr. Hoover's study, located in one corner of the rambling Spanish-type stucco house which nestles on a hillside in a setting of evergreens and bright house flowers of many species.

TO MEET LEADERS

During the early days of next week Mr. Hoover will confer with Senator Hiram Johnson and leaders from other Pacific coast states.

Mr. Hoover will spend Sunday quietly at home, but will attend church services, probably in the beautiful chapel at Stanford University, which stands in the center of a group of school buildings.

Between times, the nominee will work on his acceptance address, almost all of which already is in the first draft stage.

Mr. Hoover usually writes and rewrites his papers and speeches several times, and his advisers says there will be no exception in this case.

After the speech is ready for the printer, the Republican standard bearer will lay aside the cares of the campaign and will take to the hills, at some point in his home state, for several days of rest and fishing.

While he has benefited by the trip across the continent, which ended yesterday morning, the Commerce Secretary has had many months of hard work with scarcely a break, and he feels both the desire and need for a brief vacation before the strenuous days that are ahead of him after the notification ceremonies.

Named Envoy

H. F. A. SCHOENFELD

H. F. Arthur Schoenfeld, now counselor, American embassy, Mexico City, has been named United States minister to Bulgaria by President Coolidge. He will take his post shortly.

SOUTH SIDERS HIT BY AUTOS

Struck by an automobile near her home late last night, Josephine Krickoski, 729 Carson street, suffered a probable fracture of the skull. She is in the South Side Hospital. Thomas Conboy, of 1717 Hethlon street, was arrested as the driver.

Thomas Wynn, 35, of 76 South Eighth street, was cut and bruised when hit by an automobile at South Seventh and Carson street late yesterday. He was treated at St. Joseph's Hospital. George W. Ketterer, of 1203 Grandview avenue, was driving the machine, police said.

To Tell

Photo by International Newsreel.

FRANCIS PHILLIPS

Francis Phillips before Federal Judge Inch, Brooklyn, has promised to tell all he knows about his late father's finances. His father, John M., was involved in the Queens sewer investigation scandal when he died.

Policeman Held Dive Partner

Acting under orders of Judge Elder W. Marshall, Chief of County Detectives George W. Murren today swore out information against James Swide, a city patrolman, and George Roma as the proprietors of a liquor joint at 1230 Wylie avenue. The information charged violation of the Snyder act.

It was alleged that the two men were owners of the place when they were arraigned on murder charges in the death of a Negro, Edward Travis, shot in Wylie avenue three weeks ago. Witnesses made affidavit, after the coroner's jury had exonerated the men, that Travis was shot without justification.

BUTCHER'S DOG BEATEN FRUSTRATING ROBBERS

NEW PHILADELPHIA, O., July 21.—A beagle hound owned by John Legget, meat merchant, frustrated two attempts to rob the Legget residence. The dog was badly beaten by the intruder.

STAGE AND SCREEN ACTIVITIES DETAILED IN PICTURES AND GOSSIP ABOUT PLAYERS

Chat About Those to Be Seen in Ramble Among Hollywood Studios and in Our Own Places of Amusement

Louise Fazenda Is to Begin Her Free-Lancing Career With "Riley the Cop" As Her Vehicle

By REGINA CREWE

(Copyright, 1928, King Features Syndicate.)

HOLLYWOOD, July 21.

IT DIDN'T take long for Louise Fazenda to get her first free-lance film. No sooner did it leak out that her five years' sociation with Warner Brothers had terminated than Louise's phone rang all day long with picture offers. For Louise is admittedly the finest comedy character woman on the screen. I say "comedy character woman" because she has most frequently appeared in funny films. But like all true mirth-makers from Chaplin down, Louise possesses the deep dramatic sense inherent in all reallly great actresses.

Louise has been a long time in pictures—since way back in the Sennett days—and she'll still be holding center stage when crops of doll-faces yet to come are in the sear and yellow.

But the get back to the news of the first free-lance Fazenda picture: It will be "Riley the Cop," a Fox picture, with the one who leads the life of "Riley" no less a thespian than J. Farrell MacDonald. And this team may be taken as a rich gurantee that the customers will roll down the aisles with laughter.

Content that "The Scarlet Virgin" is as good—even better—than "Variety," Lya De Putti left today for a New York vacation happier than she has been since the inception of her American film career. The star feels that the Columbia picture gives her opportunity to portray the type role for which she is best fitted. And given opportunity Lya will do the rest. It is understood that the film will be given a big Broadway showing in the early fall.

Fred Niblo, the director, and Enid Bennett, one of yesteryear's most popular stars, are busy receiving congratulations upon the arrival of a brand new baby girl just come to keep company with Lois, aged seven, and Peter, aged four. The distinguished couple believes that there's luck in odd numbers.

Of all the famous and interestinng organizations in Hollywood, perhaps the most fascinating is the "Girls' Club," of which Mary Pickford is president. Its membership includes some of the greatest names in screenland, and the possessors of many of them were mere struggling beginners when the club was first organized. Early next week the club will entertain a couple of hundred guests at "Pickfair." All members will be present, including Laura La Plante, Julanne Johnston, Virginia Valli, Ruth Roland, Gertrude Olmstead, Claire Windsor, Anita Stewart, Billie Dove, May McAvoy, Lois Wilson, Zazu Pitts, Mildred Lloyd, Carmel Myers, Helen Ferguson, Pauline Garon, Beatrice Joy and Colleen Moore.

Mentioning Colleen reminds me that perhaps the most interested spectator at the world's premier of "Lilac Time" was Mrs. Mary Kelly. Mrs. Kelly, be it known, is Colleen's grandmother—and she didn't have to change her name to make it Irish. Mrs. Kelly accompanied Colleen to the Hollywood gold coast 10 years ago, and since then has shared all the joys and sorrows that go with a film career. No wonder she was an enthusiastic cheer-leader at Colleen's tridespite her 87 years.

name of Mary Philbin's picture, "Salvage," has been changed to "Forbidden Love." Isn't that just sweet? And Mary, by the way, is reported to be once again heart-whole and fancy-free, having agreed to disagree with the clever swain once rumored as her future husband. The young man used to be very much in earnest, and he's not in the habit of accepting defeat. So Hollywood is sort of watchfully waiting to see what'll happen.

You will remember Bessie Barriscale, and if you know either your film or theater history, you'll remember her husband, Howard Hickman. He was once among the best-known picture directors, and put in eight years treading the boards of the stage. Now he has been cast as Leila Hyams father in the Metro production of "Alias Jimmy Valentine."

Louise Brooks arrived in Hollywood just in time to shake a day-day to Mayor Jimmy Walker who departed among the mournful adieux of the entire film colony. It is said that Jimmy left sooner than expected, after getting one glimpse of a screen test which he had taken while visiting the First National lot. The mayor's credo is "be yourself." But after seeing himself "act up" he has decided that this motto doesn't go for the movies.

After five years looking over the ground, Le Marquise De La Falaise De La Courdraye, otherwise known as "Hank," and the husband of Gloria Swanson, has determined to use the name of Henry Falaise, and seek a screen career on his own. Hank's first film will be titled "Yours to Command." It is produced by an independent outfit, and the release has not yet been determined.

KENNYWOOD OFFERS MOTOR ACT, CLOWNS

Today the annual outing of the American Bridge Company is being held in Kennywood Park. The committee in charge is headed by W. P. Bradley, David See and P. G. Carr. Among the free attractions at the park are Ce'Dora, "the girl in the golden globe," who presents a motorcycle act, and the Randow Trio of clowns, comedy acrobats and French pantomimists.

PAVING SURVEY FIRM ASKS CITY FOR $1,133.65

Council yesterday received an ordinance appropriating $1,133.65 as payment for services rendered by the Chicago Paving Laboratory, Inc., which surveyed the asphalt pavement situation here. The sum included the pay and expenses of H. W. Skidmore, Chicago paving expert. The original ordinance was vetoed by Mayor Charles H. Kline on the grounds that Council, by resolution, had gone on record as favoring the hiring of Pittsburghers only. It was passed over his veto.

ROMANCE, FUN IN BILLS

In "Nothing But the Truth," which the Nixon players will present in the Nixon Theater next week, one of the members of a stock broker's office has bet his partners $10,000 that he can go 24 hours without telling an untruth.

William Harris, Jr., produced "In Love With Love" in New York, where the comedy was well received. "In Love With Love" will be presented by the George Sharp Players in the Pitt next week.

"The Captive," in the Gayety, closes its engagement tonight.

Next week's screen attraction in the Penn, "Diamond Handcuffs," contains three separate stories or plays, and three separate casts of players all blended into one dramatic tale of a huge diamond. The leading players are Eleanor Boardman, Conrad Nagel and Lawrence Gray. "Chinese Nights" will be on the stage.

Sidney and Martha Franklin, brother and sister, enact roles of husband and wife in "The Wheel of Chance," Richard Barthelmess' latest starring vehicle coming to the Stanley next week. Lina Basquette, Margaret Livingston, Bodil Rosing and Warner Oland are in the cast.

Gary Cooper supports Esther Ralston in her latest dramatic picture, "Half a Bride," to be shown in the Grand next week. The story shows Miss Ralston and Cooper on a desert island.

BACHELORS BOOKED FOR NATIONAL PARK

Paul Eagleson and his Bachelors' Orchestra will open a return engagement in the new National Park, Freeport road, between Aspinwal and Blawknox, beginning Monday night. This orchestra previously has played two weeks for dancing in this park.

LADIES' READING CLUB HOLDS DANCE AT PINES

The Ladies' Reading Club of Woodlawn held a dinner dance last night at the Pines, Perrysville road. Mrs. Grace Jones was in charge of the affair. Music for dancing was furnished by the Wash-Jeff Nine.

FASHIONS AND FADS -:- AS DEMONSTRATED -:- IN MOVIE COLONY

Louise Brooks, in navy blue and white, popular Hollywood colors.

Gwen Lee has coat buttons on which her monogram is engraved, one sure way of identifying her garment.

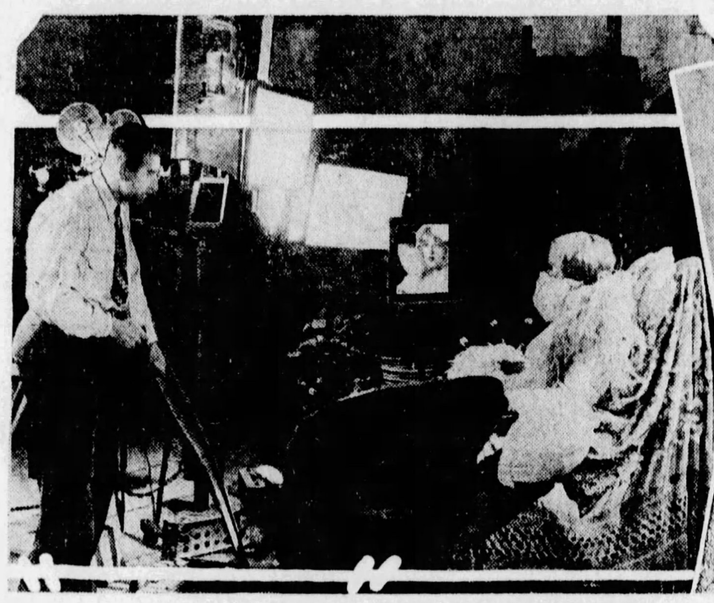

Marion Davies makes use of a mirror device perfected by John Arnold, Metro-Goldwyn-Mayer cameraman, to permit an artist to watch her own facial expressions as she sits for a still photograph.

Dorothy Sebastian's latest fad is lace hosiery to match her frock.

OUR DAILY SHORT STORY

Mother Finds a Job!

By Evangeline Weir

THE little flapper found life a queer problem which no one was willing or able to solve for her. It seemed a kind of dizzy world where every one was drunk with some hobby that did not amount to much. She followed in the path made ready by the girls of the age, but she found no pleasure in the latest follies and vices. To refuse to take part in their amusements would mean to be set aside—lonely for society of her own age.

She applied to a boy of her set; one who had too much money and time to waste.

"Dick, do you like the girls—the kind we are?"

"No," he answered frankly. "I do not see how you are to be different, either. You can't go backward; you just have to move on with the crowd wherever it leads."

"I wish I was so poor that I was obliged to work."

He shook his head.

"The working class are no better, Kitty. They follow us as close as their money permits."

"I don't like cigarettes," she confessed.

"You have a good excuse to quit," he told her.

"Slang is coarse—petting vulgar," she continued.

"We are a bad lot!" he admitted. "Think of the children we shall bring into the world."

The little flapper shook her head and looked grave.

"I should not care to be a mother to a daughter like myself. I am sorry for my own mother, but I think it is partly her fault; she has been so busy that she neglected me when I needed her most. When I was small I was left in charge of a nurse or governess; when I was grown I was turned loose in this pleasure-mad crowd without experience or caution. We don't know each other very well; I couldn't talk to her about many of the things which go on in our set."

The boy, two years her senior, felt old and wise. He considered her words thoughtfully before he answered.

"You are a girl; it's your mother's business to know."

"Suppose she knew of that wild lark when we were out carousing around all night?"

He felt ashamed and told her so.

"It was my fault; I should have taken you home at decent hour."

"It sickened and frightened me when I thought about it next day. My maid criticized and cautioned me. Really, she seems more concerned about me than mother does."

"Let us change things from now on," the young man said, rising and holding out his hand to the girl.

When they were gone a woman arose from a nook in the cliff near them.

"It is your mother's business to know!" The words kept ringing like a knell in her ears. It awakened an unpleasant truth in her mind. She had failed to protect the one thing in the whole world for whose existence she was responsible. In all her restless, pleasure-seeking life, she had never been so deeply stirred as by the few words spoken by a boy who was a part of that new growth which no one understood nor cared to understand.

"The maid so concerned that she took a mother's place—my place, and explained things which should have come from my lips. I am a miserable failure!"

In the days which followed the confession she had overheard, Mrs. Van Sant watched her daughter closely. She was wise in her silence, however, and her child never dreamed that her mother had entered into her world with the instinct of a ferret.

The girl found it very pleasant to have mother ask her advice about trifles; to be taken into her confidence about things she could easily understand. Even father seemed to recognize at last that he had a flesh and blood daughter instead of a doll to pet and dress. She enjoyed the companionship of both, for she was a loving little flapper in spite of long neglect. It was not such a mad world after all, she acknowledged to herself. She found her problems less difficult as she talked them over with father or her sympathetic mother who had been a girl herself and knew so many things she did not know. One thing the little flapper never guessed; how her mother spent herself for the reckless set speeding toward a dangerous curve. Mrs. Van Sant's friends called her home "The Flappers' Nest." She smiled wisely and answered, "It's a good nest—for the benefit of the public."

"You will soon grow tired of your new fad," some one told her.

"I'll try to keep up my interest until my daughter is married at least."

"You spend yourself and your money—"

"I'm a willing spendthrift," she added.

"We'll erect a monument to your memory some day," a friend teased her.

"Less important ones have burdened the public," she answered lightly.

There was something in her tone which touched the heart.

"I really believe you're taking this seriously," the other chided her.

"I never was so serious in my life. It's a job that takes experience, knowledge and wisdom. If you will all help me, I might make our little kingdom safe for the younger generation."

A sudden intelligence came into the face of her friend.

"You are giving yourself toward a cause!"

"I have learned that spending, not only money, but brains, intellect, knowledge, as well is a parent's duty."

And the success or failure of Mrs. Van Sant's experiment with the Flappers nest, may be judged by the fact that within a year there was at least one marriage in the group that her daughter and the young man who had urged her so to change things—and at least half a dozen engagements were announced in ready order.

WHAT'S ON THE AIR

"EILI, EILI," an old Hebrew melody, will be played as a cornet solo by Del Staigers, during the Goldman Band concert to be heard through the NBC System, including KDKA, at 8:30 o'clock tonight. John Philip Sousa's march, "The Thunderer," will open the program, which will be conducted by Edwin Franko Goldman, and broadcast from the campus of New York University. Herold's "Zampa" overture, "A Hunting Scene," by Bucalosis, "The Pioneer," a march written by the conductor, himself, and excerpts from Victor Herbert's "The Fortune Teller," will be other numbers.

Another of the summer symphony concerts in Lewisohn Stadium, presenting a program which places this performance well toward the fore of the entire summer schedule, will be broadcast through WCAE and other stations of the NBC System, at 8:30 o'clock. The program will present the following numbers: Overture, "Fingal's Cave," by Mendelssohn; "Through the Looking Glass Suite," by Taylor; intermission; "Kamennoi Ostrow," by Rubinstein; "Nutcracker Suite," by Tschaikowsky; "Rhapsody," No. 2, by Liszt.

Local Programs

DAYLIGHT SAVING TIME.

BASEBALL SCORES.

KDKA (316)—6:00, 6:55 and 10:15 p. m.
WCAE (461)—6:55 p. m.
KQV (270)—6:55 p. m.
WJAS (270)—7:45 and 11:00 p. m.

TIME.

KDKA (316)—4:00, 5:00, 6:00, 7:00 and 11:00 p. m.
WCAE (461)—8:30 p. m.
KQV (270)—11:00 p. m.

WEATHER.

KDKA (316)—11:00 p. m.
WJAS (270)—7:00 p. m.
KQV (270)—6:55 p. m.

FEATURES

6:00 P. M.

KDKA (316)—Crowder Brothers program.
WCAE (461) — Waldorf - Astoria dinner concert. (From WEAF).
KQV (270)—Eddie Peyton's orchestra from New China restaurant.

6:30 P. M.

KDKA (316)—Westinghouse Band, playing in William Penn Hotel.
KQV (270)—Barney White and Plaza orchestra.

7:00 P. M.

WCAE (461)—Dramatic presentation by The Strollers.

7:15 P. M.

KDKA (316)—"History and Theory of Fly Casting," a talk by W. R. Oliver.

7:30 P. M.

KDKA (316)—Home Radio Club meeting. James Weir, chairman.
WCAE (461)—Recital by Louis Reese, tenor; Gertrude Mohr, pianist.
WJAS (270)—Original Dixie Landers orchestra.

7:45 P. M.

KDKA (316)—Readings by Elbert R. Moses.

8:00 P. M.

KDKA (316)—Ryker and Mack in novelty program. (From WJZ).
WCAE (461)—Keystone Duo, with Balladeers. (From WEAF).

8:15 P. M.

WJAS (270)—Song review by Bobby Ponicsil, baritone; Gene Dixon, pianist; Honolulu Boys, Harry Shubert, steel guitar; Howard Kernats, ukulele; Emil Wahl, guitar; Stella Smith, pianist; Phyliss Lanigan, soprano; Mrs. C. A. Kinniard, soprano; Jack Hiller, tenor; Lorenze Hardeman, pianist.
KDKA (316)—"A Week of the World's Business," a talk by Julius Klein. (From WJZ).

8:30 P. M.

KDKA (316)—Goldman Band concert. (From WJZ).
WCAE (461)—Summer pymphony concert in Lewisohn Stadium. (From WEAF).

11:00 P. M.

KQV (270)—Dave Harman and orchestra from Sanders Inn.

11:30 P. M.

KQV (270)—Organ recital from Guthoerls' studio.

12:00 Midnight.

KQV (270)—Cyril and his gang.

OUTSIDE PITTSBURGH

6:00 P. M.

WJZ (454) New York—Bartel's orchestra; baseball.

6:30 P. M.

WGY (380) Schenectady—Dinner music.
WOAI (280) San Antonio—Music.

7:00 P. M.

WJR-WCX (441) Detroit—Songs; organ.
WBZ (333) Boston—Statler ensemble.
WBAF (492) New York—South Sea Islanders.
WTAM (400) Cleveland—Neapolitans.

7:30 P. M.

WEAF (492) New York—Statler's duo.
WJZ (454) New York—Lew White; organ.
WRC (469) Washington—Washington College of Music.
WBAL (285) Baltimore—Dinner music.
WOR (422) Newark—Levitow's dance orchestras.

8:00 P. M.

CFCA (357) Toronto—Music.
WJR-WCX (441) Detroit—Music appreciation; baritone.
WHO (535) Des Moines—Wood's orchestra.
WTAM (400) Cleveland—Cleveland orchestra.

8:30 P. M.

WJR-WCX (441) Detroit—Thirty Minutes from Broadway.
WPG (273) Atlantic City—Chelsea concert orchestra.
WBAL (285) Baltimore—Jubilee singers.

9:00 P. M.

WLS (345) Chicago—National barn dance (5 hours).
WSB (476) Atlanta—Vick Myers' orchestra.
WTAM (400) Cleveland—Studio.
WOR (422) Newark—Hippodrome.

9:30 P. M.

WPG (273) Atlantic City—Ambassador concert orchestra.
WSB (476) Atlanta—Biltmore concert orchestra.

10:00 P. M.

WJR-WCX (441) Detroit—Edgewater Park orchestra.
WPG (273) Atlantic City—Creatore's band.
KHJ (416) Los Angeles—Nightly doings; concert.
WBAL (285) Baltimore — Marylanders' dance orchestra.

10:15 P. M.

WBZ (333) Boston—Baseball; Statler orchestra.

10:30 P. M.

WPG (273) Atlantic City — Crawford's dance orchestra.

11:00 P. M.

KFHS (500) Hot Springs—Dance frolic.
KOA (326) Denver—Municipal band.
WSB (476) Atlanta—Hawaiians.
WGY (380) Schenectady—Dance orchestra.
WJZ (454) New York—Slumber music.
WCCO (405) Minn.-St. Paul—Olsen ensemble.

12:00 MIDNIGHT.

WLW (428) Cincinnati—Ray Miller's orchestra.
KTHS (500) Hot Springs—News; specialties.
KFI (469) Los Angeles—RCA program (Pacific network).
WCCO (405) Minn.-St. Paul — Nankin Cafe orchestra.
WOAI (280) San Antonio—Seven Aces dance music.

1:00 A. M.

KOIL (319) Council Bluffs—Amos 'n' Andy; National Girls.
KFI (469) Los Angeles—Moore's orchestra.

1:45 A. M.

WDAF (370) Kansas City — Nighthawk frolic.
KOIL (319) Council Bluffs — Neighbors' Kids.

2:00 A. M.

KFI (469) Los Angeles—Concert orchestra.
KHJ (416) Los Angeles — Merrymakers' hour.

RUNNING FOR TROLLEY, WOMAN HURT IN FALL

Running for a street car at Smithfield and Diamond streets, late yesterday, Mrs. Sarah McQuiston, 50, of 203 Bigham street, slipped and fell, dislocating her right knee. She was taken to the Presbyterian Hospital, according to a police report.

THE WEATHER

Local Forecast.

Partly cloudy tonight and Sunday; probably local thundershowers Sunday; little change in temperature. L.

General Indications.

Western Pennsylvania and West Virginia—Partly cloudy tonight and Sunday; probably local thundershowers Sunday; little change in temperature.

Ohio—Partly cloudy tonight and Sunday; local thundershowers Sunday and probably in west portion tonight; little change in temperature.

Hourly Temperatures.

(EASTERN STANDARD TIME.)

12 midnight	70	10 a. m.	73
1 a. m.	70	9 a. m.	74
2 a. m.	70	11 a. m.	74
3 a. m.	69	12 noon	75
4 a. m.	70		
5 a. m.	70		
6 a. m.	70		
7 a. m.	70		
8 a. m.	71		

Sunrise today .. 5:06 Sunset today ... 7:47

Observations for the 24 hours ended at 8 o'clock this morning:

Time.	Temp.	Hum.	Wind.	Weather.
8 a. m.	71	90	S. W.	Cloudy

Temperature and Precipitation.

	1927	1926	1925	1924	1923	1922	1921	1920
High.	89	97	54	88	90	85	81	83
Low..	64	75	67	62	70	63	62	62
Mean.	76	86	70	75	80	74	72	72
Precip	.00	.09	.56	.00	T.	.00	.00	.00

Bulletin.

Observations taken by the United States Weather Bureau. The morning temperature readings were taken at 8 o'clock. The lowest temperature is for 12 hours ended at 8 o'clock this morning. Precipitation is for 24 hours ended at 8 o'clock this morning.

Station.	Temp. 8 a.m.	Temp. Hi.	Pre-cip.	Station.	Temp. 8 a.m.	Temp. Hi.	Pre-cip.
Atlanta.	76	78	.01	Memphis.	78	78	.00
Atl City	66	64	.36	Miami ..	84	82	.00
Bismark	60	56	.01	Montgmy	76	72	.00
Boise ..	60	60	.00	Nashville	78	74	.00
Boston .	70	58	.30	New. Orl.	78	78	.00
Buffalo..	68	62	.01	New York	66	62	.24
Chicago.	74	72	.00	Norfolk ..	82	78	.00
Chicago.	68	68	.00	Oklahoma	76	74	.00
Cincin..	78	70	.00	Omaha .	70	68	.10
Cleveld..	72	70	.00	Pittsburg	70	70	.44
Cimbus..	72	70	.68	Parry Sd	66	62	.00
Denver..	62	58	.12	Pdelphia.	68	66	.30
Des Mes	68	68	.50	PITTSBG	72	68	.02
Detroit .	68	66	.00	Pltd. Ore	64	62	.00
Duluth .	56	52	.60	St Louis.	80	78	.00
Elkins ..	70	64	.50	St. Paul.	68	66	.00
Harrisbg	66	64	.40	S L City.	74	72	.00
Helena .	52	50	.00	San Ant.	78	76	.00
Huron ..	66	64	.10	San Fran	56	54	.00
Inapolis.	74	72	.14	Seattle ..	60	60	.00
Jcnville	80	76	.00	Spokane..	60	58	.00
Kan City	78	78	.00	Tampa ..	78	72	.18
Little Rk	78	76	.00	Washgtn.	70	70	.00
Los Ang	62	62	.00	Winnipeg	62	60	.00
Louisville	78	74	.00	Ystone ..	44	40	.00
Lynchbg.	86	78	.00				

Weather Conditions.

Cloudy and showery weather continues over most of the country from the Rocky Mountains eastward to the Atlantic coast. The rains during the last 24 hours were light except in Western Iowa, Nebraska and Northwestern Kansas, where heavy to excessive rains occurred.

The temperature changes were slight. High pressure over the Far Northwest is producing clear skies and moderately cool weather over that section.

River Conditions.

Light to locally heavy rains over the district caused further slight rises in the rivers. Stage at Pittsburgh is 13.7 feet; Dam No. 2, 8.8, and Dam No. 6, 13.1. The dams are down. The rivers will remain practically stationary during the next 24 hours.

Yola d'Avril Has Role in Sills' Picture

Yola d'Avril will play a featured role in "Hard Rock," Milton Sills' current starring vehicle, which Eddie Cline is directing. The entire company will leave soon for Truckee, Cal., to complete the picture.

"Hard Rock" is an adaptation of Frank Packard's magazine story of the same name. The principal supporting role to the star is played by Thelma Todd, while others in the cast are William Demarest, Wade Boteler, Sylvia Ashton and DeWitt Jennings.

BLAIRSVILLE MEN FILE BANKRUPTCY PETITION

A voluntary petition in bankruptcy was filed in United States Court yesterday by Joseph F. Milligan and John E. Rigler, of Blairsville, individually and as partners. They scheduled liabilities of $107,766.91 with assets of $61,355.17.

AMUSEMENTS.

Shubert Pitt — Popular Matinee Today, 25c & 50c
GEORGE SHARP PLAYERS in "IT HAPPENED IN PITTSBURGH"
—NEXT WEEK—
"IN LOVE WITH LOVE"
SEATS NOW

FILMLAND

NEIGHBORHOOD THEATER TODAY
CAMERAPHONE — EAST LIBERTY — Buster Keaton "Steamboat Bill, Jr." Ernest Torrence
NEW KENYON — NORTH SIDE — VERA REYNOLDS "Golf Widows" HARRISON FORD

AMUSEMENTS.

NIXON— MAT. TODAY 2:30
Tonight 8:30. Best Seats, 75c
The Nixon Players present "THE BIEST PIEDPILE"
By AVERY HOPWOOD
With Harry Bannister—Katherine Wilson
NEXT WEEK — SEATS NOW
The Nixon Players present "NOTHING BUT THE TRUTH"

KENNYWOOD
Free Today and All Next Week
CEDORA GIRL IN THE GOLDEN GLOBE
and RANDOW TRIO — CLOWNS
Sunday Aft,. & Eve., Pgh, Rys. Band Soloists & Musical Specialties
Bathing and Amusements Daily
BIG FREE PARKING AREA
SEE THE AIRPLANE

GAYETY— LAST 2 TIMES
6th & Duq. Way. Atlantic 4356
MAT. TODAY—2:15
"THE CAPTIVE"
With a N. Y. Cast
$5.50 to N. Y.—50c to $2 at Gayety

BASEBALL— FORBES FIELD TODAY
Two Games—1:30 and 3:30 P. M.
PITTSBURGH vs BROOKLYN
Tickets on sale at Grand Opera House Arcade, Fifth Ave.; A. G. Spalding & Bros., 608 Wood St.; Model Clothing Store, 6025 Penn Ave., East Liberty, and Forbes Field.

REGULAR AFTERNOON TRIPS 2:30
Wednesdays, Saturdays, Sundays
STEAMER HOMER SMITH

FILMLAND

LOEW'S & UNITED ARTISTS' PENN — SIXTH & PENN — GIANT COOLING PLANT NOW IN OPERATION
NOW PLAYING RAMON NOVARRO in "A Certain Young Man" ON THE STAGE "MAIN ST. TO BROADWAY" With Teddy Joyce and 50 Others
NEXT WEEK
DIAMOND HANDCUFFS
ELEANOR BOARDMAN CONRAD NAGEL LAWRENCE GRAY
Greedy Men—Lovely Ladies—Swift Drama —A Thrilling Tale.
DICK LEIBERT DON ALBERT
Charles Chase Comedy
ON THE STAGE CHINESE NIGHTS With TEDDY JOYCE and an All-Star Chinese Cast
MR. WU—NELL KELLY
YIP LAI—NEE WONG
CHINESE FLAPPERS

FILMLAND

SEE AND HEAR
Direction Stanley Company of America
Stanley
7th at LIBERTY
Pittsburgh's Summer Resort
LAST TIMES TODAY
THE TALKING PICTURE "TENDERLOIN"
Stage Revue 'It Might Happen'
BEGINNING MONDAY
Richard Barthelmess in 'Wheels of Chance'
And the Stage Revue "A Garden Party"
PITTSBURGH'S FINEST ORCHESTRA
David Broudy, Conducting
SEE AND HEAR

Always Comfortably Cool GRAND
EVENINGS— Orchestra and Loge..... 40c
Balcony..... 30c
MATINEES— All Seats..... 25c
LAST TIMES TODAY
"HAROLD TEEN"
On the Stage SHEBAS AND THEIR SHEIKS
BEGINNING MONDAY
ESTHER RALSTON—GARY COOPER in "HALF A BRIDE"
STAGE SHOW "HITS & BITS"

"DIAMOND HANDCUFFS"

A THRILLING PAGE FROM THE BOOK OF LIFE!
Are girls of today willing to barter their love for the lure of luxuries? An answer you'll never guess, in the sensational drama of 1,001 thrills!
with ELEANOR BOARDMAN, CONRAD NAGEL, LAWRENCE GRAY.
A COSMOPOLITAN PRODUCTION
A METRO-GOLDWYN-MAYER PICTURE
LOEW'S & UNITED ARTISTS'
PENN THEATRE
ALL NEXT WEEK

ROB CITY GARAGE

THEFTS MADE IN 18 MONTHS REVEALED

Mayor Charles H. Kline today summoned William Monahan, superintendent of the municipal garage, for a conference in the probe of thefts of accessories from the city garage. No arrests have been made, but several city employes will be asked to tell what they know of the thefts. The Mayor has had members of the automobile squad of city detectives working on the case for several weeks.

Complaints from Monahan, forwarded to the mayor, charged that for 18 months accessories valued at thousands of dollars have been disappearing. The thefts stopped for a short period when a watch was kept on the storerooms, but were resumed when the watch was lessened.

Lieut. Edward O'Rourke of the automobile squad "planted" a sleuth in the garage and they learned several days ago of the sale of city goods to residents of Armstrong county. The detectives recovered tires and accessories that were said to have been sold by city employes.

Visitor

DR. W. H. M'MASTER

Dr. W. H. McMaster, president, Mount Union College, Alliance, O., will preach tomorrow at Emory Methodist Episcopal Church, Rippey and Highland avenues, in the absence of the Rev. W. W. T. Duncan, pastor.

HIKING CLUB PLANS FRICK WOODS TRAMP

The Pittsburgh Hiking Club will walk through Frick Park tomorrow. Those desiring to attend will meet at Braddock and Forbes at 10 o'clock, daylight saving time.

VISITORS HERE FILL CHURCH PULPITS

Vacation time finds many visiting ministers filling pulpits in Pittsburgh in the absence of regular pastors.

The Rev. Dr. Gerald Birney Smith, professor of theology of the University of Chicago, will preach tomorrow morning at the First Baptist Church, Bellefield avenue and Bayard street, in the absence of the Rev. Carl W. Petty, pastor.

The Rev. J. D. Horton, chaplain of Clifton Springs Sanitarium, Clifton Springs, N. Y., delivers the morning sermon in the Christ Methodist Episcopal Church.

At the Bellevue Presbyterian Church, Prof. George M. Sleeth, teacher of public speaking at the Western Theological Seminary, will occupy the pulpit tomorrow morning. Evening services will be held, as a community feature, on the Y. M. C. A. lawn.

The Rev. Robert Brown, of Ann Arbor, Mich., will substitute for Dr. George Taylor, pastor, at the First Presbyterian Church, Wilkinsburg. Union open air services will be held in the evening.

PITTSBURGHER RETURNS

The Rev. Benjamin F. Farber, formerly of Pittsburgh, now of the Fourth Presbyterian Church, New York, will occupy the pulpit at the Bellefield Presbyterian Church. For several years he was pastor of the Sixth Presbyterian Church, Squirrel Hill.

In the First Presbyterian Church Dr. Mark A. Matthews, pastor of the First Church of Seattle, Wash., will preach at both morning and evening services.

Rabbi Morton Goldberg, of Fall River, Mass., a native of Pittsburgh, will occupy the pulpit at B'Nai Israel Congregation, 327 North Negley avenue, tomorrow morning. Rabbi B. A. Lichter will introduce the visiting churchman.

The Rev. Francis Shunk Downs, associate secretary of the Board of Foreign Missions of the Presbyterian Church, of New York, will preach tomorrow morning and evening in the Third Presbyterian Church.

The Rev. Dr. O. Stewart Michael, of New York, will deliver the third of his series of "What Is God to You?" at St. Peter's Episcopal Church.

Community services will be held in the Carnegie Music Hall tomorrow evening. Union services will also be featured in West Park at the band stand.

TO BE GUEST SOLOIST

Miss Carrie Mayer, who has recently been a student under Mme. Schuman-Heink, will be the guest soloist at the First Evangelical Church, Center avenue and Graham street.

The Rev. Frank Edwin Smith, associate minister at the First Unitarian Church, will speak tomorrow morning in the church on "The Problems of Psychological Researches."

The usual ceremony of blessing automobiles in the name of St. Christopher, martyr, will be enacted tomorrow in front of the Church of the Immaculate Conception.

Speakers at the services next Sunday at the seventy-ninth annual camp meeting of the Methodist Episcopal denomination at Tarentum, will be the Rev. Dr. J. M. M. Gray, of Scranton, in the morning and afternoon, and the Rev. J. A. McCamey in the evening. A feature of the day's exercises will be a Bible class at 1:30 p. m. conducted by the Callender Bible Class of the South Avenue Methodist Episcopal Church, Wilkinsburg. Bible classes from New Kensington, Tarentum, Apollo and Vandergrift will participate.

The Rev. Dr. John Knox Montgomery, president of Muskingum College, will preach Sunday night at the community services in Carnegie Music Hall. Music will be furnished by the choir of the Allegheny County Christian Endeavor Union. The organist will be Walter H. Fawcett, of Christ Methdist Episcopal Church.

DEATH ROLL

William G. Whitlinger.

William G. Whitlinger, Sr., 57, of 1483 Park boulevard, Dormont, died suddenly of a heart attack Wednesday at Hydro Glenn, Ontario, while on vacation.

For many years he was title examiner for the Fidelity Title and Trust Company, then became real estate agent for the Philadelphia Company. He retired from business in 1916 on account of ill health. For the last three years he has been employed in the office of the prothonotary of Allegheny county.

Mr. Whitlinger was a member of the Mount Lebanon Methodist Episcopal Church of Dormont, Lodge No. 45, Free and Accepted Masons, Mount Moriah Council No. 2, Zerubbabel Chapter of the Royal Arch Masons, Pittsburgh Commandery No. 1 of the Knights Templar, Pittsburgh Consistory, and Syria Temple of the Ancient Arabic Order of the Nobles of the Mystic Shrine.

He leaves his wife, Mrs. Catherine Caskey Whitlinger; three sons, William G., Jr., James B. C. and Alter W. C. Whitlinger of Dormont, and one brother, Harry O. Whitlinger, of Overbrook.

Mrs. Martha N. Beadling.

Mrs. Martha Neeld Beadling, 78, widow of the late James Beadling, is dead at the home of her daughter, Mrs. Thomas Young, 805 Charles street, Carnegie. Born in Remington, Pa., Mrs. Beadling spent most of her life in Banksville and Beadling. She was a member of the First Methodist Episcopal Church of Carnegie. Besides Mrs. Young, she leaves four sons, R. J. and I. O. Beadling, of Carnegie; W. E. Beadling, of Atlasburg, Pa., and R. W. Beadling, of Scottdale, Pa., and three daughters, Mrs. Margaret Daugherty, Mrs. J. W. Alderson and Miss Emma Beadling, all of Carnegie; 21 grandchildren and 7 great-grandchildren.

The CONSTANT FLAME by Winifred VanDuzer

(Continued from Yesterday.)

Kent Takes Kitten To His Office to Hear Her Story

MRS. BRIGGS appeared as they were finishing a dreary dinner. " 'Tis a crool time for old bones, Mrs. Day, dear; what with the dampness in the ground. No longer ago nor yesterday, mind you, I was sayin' the same to the cook an' she answers me, 'What you grumblin' for, Briggs, with the peace an' quiet we'll be havin' an' that one gone out of the house?' An' I says—"

Emily leaned forward. "Who's gone, Mrs. Briggs? Who's gone out of the house?"

"An' I was just gettin' to that, Emily. It's herself this time 'stead of the husband, poor creature. Sudden-like it was last night when she comes in late an' sends for me.

" 'Pack my trunks, Briggs,' says she, a-blowin' smoke into my face. 'I'm leavin' tomorrow,' says she, 'an I'll not be back for a while.' An' good riddance, says I to myself though nothin' to the like of her, mind you."

"You—you mean Avis?" Emily's throat was dry and tight. "You mean Avis has gone?"

"She'll be leavin' for Yurrup the night, barrin' accident. I'm that done in with packin' five trunks. An'—"

But Emily didn't hear the rest. She was out and away, up the lane on the hill.

She flung herself over fences, fought through a hedge, came up at Highcliffe with torn hands and a jagged welt across her cheek. She demanded Mr. Rossiter.

"There is no one at home, Miss," said the butler down his nose.

"But I've got to see someone!"

"Sorry, Miss. Mr. and Mrs. Rossiter are at Tuxedo."

"But Avis—"

"Mrs. Van Alstyne has gone abroad," he replied coldly. And shut the door.

She turned, feeling as if life were draining out at her finger-tips. Her feet carried her home; she was too dazed to think.

Mrs. Briggs still was talking with Agnes and Emily sank down on the steps. It was then she heard a motor coming at high speed along the street.

CHAPTER I.

WHEN Kent asked Kitten to his office he had an idea that a few friendly questions might elicit some over-looked bit of information; something to help solve the mystery of Nicky Wickert's death at Deep Valley Inn.

So far the Sheriff had made little progress. Two deputies assigned to the case, shrewd fellows though they were, kept bringing up against a blank wall.

No one had entered the private dining room after Pete, the waiter, had taken in a tray full of cocktails; Pete had gone off duty in his rather fuddled way without bothering about the check. And no one had stepped in to lock the outside door. The Inn was run in a somewhat casual manner.

The old watchman, smoking his pipe out where the cars were parked, had seen a woman silhouetted for a moment against the window under the veranda and later had noticed someone in white going down the drive.

But this, probably, was Kitten; he had paid no particular attention to what happened about the house; his job was to look after the cars.

Things didn't appear very bright for the little Day girl. But she was innocent in the eyes of the law. Kent sometimes had to remind himself of this. It was best for a District Attorney to regard circumstantial evidence as a besetting temptation and not allow himself to be carried away by it.

So he called Kitten in and realized that he could expect no co-operation from her. Her lawyer had warned her against talking and she was defiant.

But her assertion that the woman who came into the private dining room that night had a "funny way of saying things," interested Kent. Mrs. Wickert had a Spanish accent; was the woman Nicky's wife?

"No, I saw her once," Kitten objected. "I'd have known her."

She wouldn't tell how or where she had seen Bianca Wickert and he kept turning the theory in his mind. He had heard, of course, about the night the one-time Spanish dancer had gone to the Yacht Club with her little pearl-handled revolver.

He remembered something being said about the disturbance when Bianca was taken out of the club by the back way. He had a vague feeling this might be important but he couldn't recall the facts at the moment and filed it away in his thought for future consideration.

Five o'clock went by and 6 and still he had not broken through the hostility of the girl before him; the girl with her ridiculously gay looking head thrown back and her eyes green and wary.

He gave over the attempt in the end and stood up. Rising quickly, Kitten glanced through the window—caught her breath in a furious, half strangled cry. Dashing to the sill she leaned far out—might have fallen had he not caught her arm.

"It's her again," she cried. "The woman—you see? In that car—oh, let me go! I'll catch her; let me go, I say!"

But he held fast, turned her about, gripping both arms so she faced him in spite of her struggles. Over her shoulders he could see the long, green roadster sweep up the street and his sister's red hat a point of color in the distance.

He was very white. "You know what you're saying, Kathryn?"

"You ask me that? She's the one, I tell you! I never saw her before that night. This is the second time—oh, you'll hold me here, keep me while she gets away!" She had stopped struggling and was looking at him, eyes a-flame. He could not doubt her sincerity.

"No. You can go now. She won't get away."

When she had left he moved slowly to his desk. He sat a long time with his head in his hands, there while the summer dark gathered.

But his roadster was speeding when Emily, from her place on the steps, heard and walked out to the road.

It was a new Kent who faced her. She had a vivid impression of the boy she had known suddenly become a man; one whose drawn lips never again would wear quite the merry smile she remembered so well. Regret, went through her as she looked at him in a frozen way.

"Your sister told you, Emily? She thought she saw the woman from my window tonight. You know?"

(To be Continued Monday.)

JOSEPH HORNE CO

HOME FURNISHERS AND INTERIOR DECORATORS

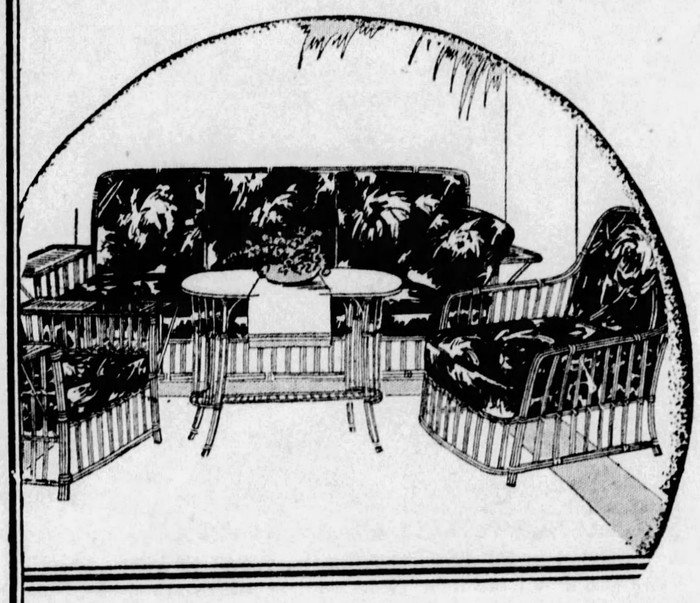

Odd Lots of Porch and Lawn Furniture

¼ to ½ Off

These sharp reductions for Monday's shoppers—because all odds and ends of porch furniture must be cleared out to make room for incoming shipments of new season furniture.

Reed Suites

Formerly $135.00 to $275.00 Suites, four or five pieces; of woven reed or stick reed, in varied styles for porch or sunroom or summer living room—**$95.00** to **$175.00**.

"Old Hickory" Furniture

¼ to ⅓ Off

$9.00 Hickory rocker, windsor style, varnished; polished cane seat and back—**$6.50**.
All odd chairs and rockers, ¼ to ⅓ off.

Couch Hammocks

$27.50 Hammocks, of striped duck, with wood arm rests,
$19.50

$65.00 Couch hammocks, with canopy top,
$47.50

$95.00 Couch hammocks, with canopy top, foot rest and luxurious cushions.
$72.50

Three Couch Hammocks, children's size,
½ Price

. . . Horne's, Seventh Floor . . .

Maple Chairs

¼ to ⅓ Off

All odd maple chairs and rockers, reduced for clearance.

Trellises and Arbors

½ Price

All remaining rose arbors and trellises, of unpainted wood, marked to ½ price.

Cretonne Cushions

95c

A cushion or two in bright, colorful cretonne adds life and cheer to the porch, or any room, at little cost.
There is a good selection of them at this price, covered in a heavy crash cretonne or lighter weight, in attractive patterns.

$1.55 to $3.50 Cushions in black felt, satin or sateen, with effective designs in vivid colored appliqued felt or sateen. Priced for clearance, **95c** to **$1.95**.

Chair Cushions

Cushions made to fit a regulation size Bar Harbor chair, are cretonne covered in many good patterns, **$1.25** to **$2.75** each.
Chair backs to match, **65c** and **85c** each.

. . . Horne's, Fourth Floor . . .

Glassware ½ Price

$3.50 Etched tumblers, **$1.75** dozen.

$4.00 Etched tumblers, **$2.00** dozen.

$1.50 Covered glass pitchers, **75c** each.

Tables of odds and ends of glassware, including flower bowls, vases, odd plates, candlesticks and perfume bottles, ½ price.

. . . Horne's, Fifth Floor . . .

A July Clearance Selling

9x12-Ft. Worsted Wilton Rugs

Seamed and Seamless Qualities—Whittall's Anglo-Persians Included. Formerly $142.50 to $155.00

$113.75

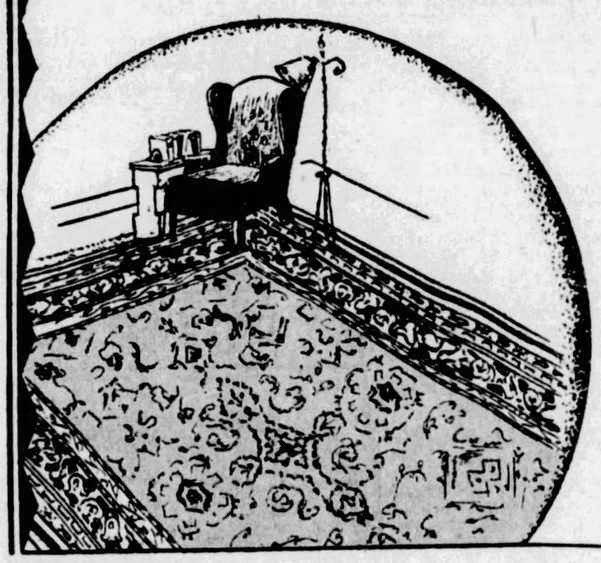

A clearance of some of our finest grade Worsted Wilton rugs, including discontinued patterns and any rugs that are mussed or soiled from display.

Rugs of a close, fine weave, made of 3-ply worsted yarn, to give endurance and wear. They are rich in appearance, and offer a variety of good patterns and colors. Included are Anglo-Persian rugs and others from leading mills of this country.

. . . Horne's, Sixth Floor . . .

Take Full Advantage of the July Sale of Linens

Throughout the beautiful new linen department, now located on the fourth floor, you'll find the July Sale blue-and-white signs, indicating the many unusual linen values. Just a few examples are given here.

Colored Linen Crash Lunch Cloths, 65c

Linen crash cloths, 44x44 inches, in plaids of pink or blue.

Italian Linen Table Runners

Italian cream linen, with two rows of gallucci stitch:
18x36 inches, **$1.25**
18x45 inches, **$1.50**
18x54 inches, **$1.75**
Matching place doilies, 12x18 inches, **50c**.

Hand-Embroidered Bridge Sets, $1.50

Of heavy cream linen with hand-embroidery by skillful Porto Rican needlewomen.

Colored Linen Luncheon Sets, $3.00

A good looking set in linen crash, with hemstitched colored borders; rose, orchid, gold, green or blue. 54-inch table cloth and six matching napkins.

. . . Horne's, Fourth Floor . . .

Curtains and Drapery Fabrics in Clearance

65c and 75c Curtain madras in pretty color combinations with cream ground, **35c yard.**
$1.55 to $7.50 Sunfast materials in striped and figured designs, richly colored, 50 inches, **95c to $4.55 yard.**
45c to $2.00 Cretonnes, imported and domestic, **35c to 95c yard.**
$1.25 to $30.00 Ruffled curtains, in voile, marquisette, scrim and Chantilly lace; broken lots, **$1.00 to $22.50 pair.**
$1.55 and $2.00 Fringed panels, rayon or voile, **$1.25 and $1.55 each.**

Table Scarfs

$2.50 and $3.50 Tapestry table scarfs, **$1.50 and $2.50 each.**

$5.00 and $6.00 Table scarfs, velours and tapestry, **$3.45 and $3.95 each.**

75c to $2.00 Damask table mats, **50c to $1.00.**

$3.50 Damask table scarfs, **$1.55 each.**

. . . Horne's, Fourth Floor . . .

Three Popular Styles of Bed Spreads Reduced

Popular styles of bed spreads, of which colors and sizes are broken, are marked down sharply in the July sale.

$2.25

$2.75 Jacquard striped spreads, scalloped edges and cut corners; size 90x108 inches only; in rose, green, gold or orchid.

$2.75

$3.25 Candlewick spreads of cream muslin, size 90x108 inches only; in orchid or green.

$5.75

$6.75 Rayon spreads, in solid color, size 72x108 inches, rose only; $7.50 spreads, size 90x108 inches, green or blue, **$6.00**.

. . . Horne's, Fourth Floor . . .

Hammered Wrought Iron Floor Lamp Bases

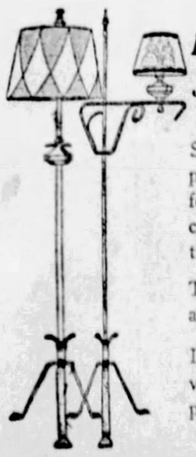

Bridge Lamp Bases, $3.50
Junior Lamp Bases, $4.50

Such lamps as these are not only particularly suitable for the porch or for a sunroom, but give a note of coolness in practically any room in the house in summertime.

Two styles at each price. Bridge and Juniors to match.

If you need shades there is a great variety in cool looking parchment paper ones at very reasonable prices.

. . . Horne's, Fifth Floor . . .

PATRICIA PITT'S SPRIGHTLY COMMENT ON PITTSBURGH'S SOCIAL HAPPENINGS

With Mid-Summer Social Lull On, Leaders Here Already Look to Fall Season

"IF SUMMER comes, can fall be far behind?" I hope I may be forgiven the misquotation, but I have just heard of two or three affairs definitely set for the autumn and it is rather pleasant to remember that this midsummer quiet won't last forever. "The season" will be with us within a couple of months, and I suppose we will be complaining about the rush of social affairs.

One of the fall events in which I am sure you will be interested is Pauline Page's wedding in September. Pauline is a daughter of the George Stevens Pages, of Thomas boulevard, you know, and I hear that she has decided on Saturday, September 15, for her marriage to Lesslie Stockton Howell, son of the C. H. S. Howells, of Haverford, Pa. The wedding will take place in Calvary Episcopal Church.

No doubt you know that Pauline is a granddaughter of William Page, the noted portrait painter of New York and Florence, Italy. She is a Thurston girl and was graduated in 1925 from Smith. Her fiance is a graduate of the University of Pennsylvania, class of 1919.

* * *

ANOTHER autumn date set is the debut party for Katherine McKibbin Schley, daughter of Charles Schley, of this city. Her grandmother, Mrs. Chambers McKibbin, is planning to give a tea on November 7 in the Hotel Schenley, I understand, to introduce her. Katherine is a Thurston girl, too, you know.

* * *

MRS. GARRETT DENISE BROWNE, of Brookline, Mass., who has been entertained so widely during her visit in Sewickley, is going to be guest of honor at still another party tonight. The Benjamin R. B. Townsends will be hosts, giving a bridge supper in their home, "Fairway," Sewickley Heights. Mrs. Browne, you know, is the house guest of her sister, Mrs. Stuart H. Robinson, of "The Barracks," Sewickley.

* * *

I HOPE that this rain which has spoiled nearly every day lately will hold off next Thursday, when Margaret Crutchfield's marriage to Andrew Tod Roy is scheduled to be solemnized in the garden of her home. The hour set is 5:30 o'clock, and the ceremony will be performed by the Rev. William Crowe IV, of Tuscumbia, Ala., Margaret's cousin. Margaret is a daughter of the James Stapleton Crutchfields, of Sewickley, and, of course, will be given in marriage by her father.

Her four sisters will be her attendants, I am told. Harriet is going to be the maid of honor and Catherine, Alice and Grace will be the bridesmaids. Mr. Roy's brother-in-law, Dr. Robert Hugh Robertson, of Pittsburgh, will be his best man and the ushers will include Henry Pitney Van Dusen, of Philadelphia; Albin Pilkington Crowe, of St. Louis; Albin Pilkington Crutchfield, Margaret's brother, and Robert Taylor, of Pittsburgh.

The young Roys' plans include a year's study in Edinburgh, Scotland. Mr. Roy is a delegate to the World Youth and Peace Conference to be held August 12 in [illegible]land.

* * *

[illegible]unior Case A. Fosters have [illegible]rned from their wedding I hear, and are at home in [illegible]shington avenue, Carnegie. The [illegible]osters were married on June 30, you may remember, and since then they have been motoring in Canada, spending most of the time in Quebec. Mrs. Foster was Ruth Leslie Hess, of Clarion, before she was married.

* * *

MR. AND MRS. THADDEUS MERRIMAN, of Riverside [illegible]ive, New York, have made [illegible]own the engagement of their [illegible]aughter, Miss Margaret Mather [illegible]erriman, to Wilber George Parks, of this city, nephew of Mr. and Mrs. Bernard F. Hanna, of Pittsburgh. Miss Merriman is a granddaughter of the late Thomas W. Mather, of the Yale Sheffield Scientific School, and of the late Mansfield Merriman, of Lehigh University, and a great-granddaughter of William James Linton, the English poet and wood engraver. She was graduated from Vassar in 1925 and in 1928 earned the degree of master of arts in chemistry from Columbia. Mr. Parks was graduated from the University of Pennsylvania in 1926 and he also won his A. M. in chemistry at Columbia in 1928. A fall wedding is planned.

* * *

MISS THOMASINE ROSE, daughter of Thomas L. Rose, of Beacon street, and Reuben Maury, of Butte, Mont., and New York, were married this morning at 9:30 o'clock in St. George's Chapel, Harbison square, New York, by the Rev. Robert Remmington.

The bride is a graduate of Sweet Briar College, and Mr. Maury is a graduate of the University of Virginia, and a member of the Beta Theta Pi fraternity. He is an editorial writer for a New York paper, and an author of several books.

* * *

ANNOUNCEMENT is made of the marriage of Miss Alma Dapper, daughter of Mr. and Mrs. Henry A. Dapper, of Clifton boulevard, Carrick, and Charles J. Portman, son of Mr. and Mrs. Edward F. Portman, of Carnegie, which was solemnized Wednesday in St. Wendelin's Catholic Church. Miss Camille Fuhr was her cousin's maid of honor and Eugene Portman was his brother's best man. A breakfast for the families followed the ceremony in the Hotel Schenley. Mr. and Mrs. Portman are motoring in Canada and after August 15 will be at home in Carnegie.

* * *

ANNOUNCEMENT is made of the marriage of Miss Martyna V. Foley, daughter of Mr. and Mrs. Michael J. Foley, of Pittsburgh, and Harold C. Stubbins, of Chicago, which was solemnized July 12 in Epiphany Catholic Church. Miss Katherine J. Foley was her sister's maid of honor and Michael T. Foley, her brother, was best man.

* * *

MISS MARGUERITE WERDER, daughter of Mrs. Xavier O. Werder, of Jancey street, and Julius A. Jenny, son of Mr. and Mrs. Frank Janny, of Austria, were married July 10 at the Werder summer home in New Florence, Pa. Herman Werder gave his sister in marriage. Mrs. Gerard J. Werder, of Buffalo, was the bride's only attendant, and Gerard J. Werder was best man.

* * *

MR. AND MRS. ROBERT PENNYCOOK, of Munroe avenue, Bellevue, announce the engagement of their daughter, Miss Violet Pennycook, to Matthew E. Clark, son of Mr. and Mrs. Thomas Clark, of Meadville street, North Side. No wedding date has been set.

* * *

A BIRTHDAY surprise party was given Wednesday night in honor of Miss Katherine Klein, in her home in Grand avenue, North Side. The appointments were in yellow and white.

* * *

KAPPA DELTA alumnae are holding a picnic today at the home of Miss Peal Dietrick, in Glenshaw. A program of sports and games has been arranged.

Patricia Pitt

EDGEWOOD WOMEN PLAN YEAR'S STUDY PROGRAM

MEMBERS of the Edgewood Woman's Club will make the acquaintance of many "People and Books We Should Know" (their study topic for next season), during the year which opens on October 10. This is to be president's day and on it Mrs. Dean Harvey, the new executive head, will talk on "Some People Whom We All Know," and Mrs. David R. Kellogg, a guest from the Tourists' Club, will discuss "In Quest of the Perfect Book," by William Dana Orcutt. There will be music and tea to follow. A tea also will feature the Christmas meeting on December 19, and the open meeting in January at which Chester M. Wallace, head of the drama department, Carnegie Institute of Technology, will read Galsworthy's "Escape."

Another meeting in March will have as its special attraction a play by the members under the direction of Mrs. W. C. Hawley. The season will close April 17, with reports, the annual election, a program and tea.

* * *

THROUGH the efforts of the Woman's Library Club of Knoxville library service is now available in the Knoxville and Carrick districts, a branch of Carnegie Library having been opened this week in the school building at Knox avenue and Rochelle street. For nearly 30 years the club has been trying to establish library service in its community, and at last, through cooperation with the Board of Public Education, has accomplished its aim. The branch will be open on Tuesdays and Fridays until 9 o'clock and on all other week days from 10 until 6. Miss Eleanor McCann will be in charge as branch librarian and Miss Helen M. Studer as children's librarian. The committee from the club includes Miss Millie D. DuVall, Mrs. Milo H. Miller, Mrs. Edith Twitmeyer, Mrs. Alice Davies, Mrs. R. J. Phillips, Mrs. Carl Cappel and Mrs. R. B. Gardner.

* * *

MRS. EMILY NEWELL BLAIR, former vice chairman of the Democratic national committee, who will address the Democratic Women's Club on Saturday, served with the suffrage forces of her own state, Missouri, and was vice chairman of the Missouri League of Women Voters. Mrs. Blair is a graduate of the University of Missouri and of Goucher College and makes her home in Joplin. While her husband was in France during the war Mrs. Blair served at Washington with the press department of the women's committee, Council of National Defense, and wrote the official history of the committee published by the government. Mrs. Blair will speak at luncheon Saturday in the Fort Pitt Hotel.

* * *

CHILDREN will be guests at the "porch party" which the Woman's Alliance of the First Unitarian Church will hold in Schenley Park on Wednesday. Mrs. Otto R. Toudy and Mrs. Ross Riegel will be joint hostesses for the affair, which is to be held in Snyder's cabin. Members are instructed to take any Forbes street car, leaving it at Darlington road and the park.

* * *

THE July "Outlet," official publication of the Congress of Clubs, in addition to its usual number of reports, which are always of interest, carries several features, chief of which is an article by Mrs. Anna Marshall McCracken on "The Picture in the Home." Mrs. Ralph S. Davis's editorials have their usual customary forcefulness and in her literature department Mrs. Marie Tello Phillips has reviewed "Red Rust," "The Bridge of San Lu's Rey," "Debonair," "The Horseman of Death," and Floyd Dell's biography of Upton Sinclair. Edith McClure Patterson has contributed an article on "Thrift" and the magazine also prints a list of new members.

KNOXVILLE -:- CLUB WOMEN OPEN LIBRARY -:- IN SCHOOL

PHOTOS BY THE SUN-TELEGRAPH.

KNOXVILLE The Woman's Library Club of Knoxville is responsible for the establishment of a branch Carnegie Library in the school building at Knox avenue and Rochelle street and Miss Millie D. Duvall, Mrs. Sarah Gardner, Mrs. Milo Miller and Mrs. W. D. Heeson (the latter president of the club) are seen here looking over the books.

AUXILIARY The Girls' Auxiliary to the Library Club assisted in opening ceremonies. From left to right: Virginia Scott, Dolly Watt, Estella Barker, Edith Barth, Hilda Sunshine and Helen Greenhalgh, members of the auxiliary, one of the most active in this district of clubdom.

WEST VIRGINIANS HURT IN ALLENTOWN CRASH

ALLENTOWN, Pa., July 21.—(AP.)—Mr. and Mrs. H. A. Williams, Charleston, W. Va., motor tourists, and three Lancaster county motorists were hurt yesterday in a collision near here. Williams was able to leave the Allentown Hospital, but Mrs. Williams is a patient there.

SECESSIONIST SAYS LEWIS LOST STRIKE

"The coal strike in Pennsylvania and Ohio is lost and the United Mine Workers' organization destroyed," declared John J. Watt, leader of the rebellious faction which has seceded from the union and is endeavoring to form a new national miners' union, in a statement yesterday. He blamed John L. Lewis, international president of the United Mine Workers, for the situation, saying that in abandoning the Jacksonville scale Lewis had placed the striking miners at the mercy of the operators.

"The only hope of the miners," said Watt, "is in building the new union, which will be organized at a national convention to be held in Pittsburgh September 9 to 16."

KITTANNING - FORD CITY ROAD BLOCKED BY SLIDE

HARRISBURG, Pa., July 21.—(AP.)—A large landslide of approximately 2,500 cubic yards of earth has necessitated inauguration of one-way traffic on Route No. 66 between Kittanning and Ford City, according to an announcement of the State Highway Department. The slide resulted from heavy rains and its removal is expected to require a week.

Grise Awarded $6,500 for Raid Vandalism

With James F. Malone voting no, Council yesterday awarded Oliver Grise $6,500 for damages to his hotel at 47 Eleventh street during a raid by city police last November, in the course of which the barroom, diningroom and kitchen were wrecked.

"I don't see why the city should pay for this depredation, said to have been done by the police, when all of the officers concerned still are on the payroll," said Malone, explaining his vote.

PATTERSON HEIGHTS SITE BARRED AS FLYING FIELD

BEAVER FALLS, Pa., July 21.—Beaver Valley communities may join in a movement to purchase a landing field for mail airplanes, W. O. Snyder, superintendent of the airport division, United States Department of Commerce, speaking before the Lions Club here, said the Patterson Heights field was unsatisfactory. He recommended Beaver Valley communities get together and purchase a field immediately if they desire mail airplane service.

TWO DIVORCE SUITS FILED IN COURT HERE

Mrs. Bessie Travis Vezmar, 2808 Banksville road, charged both cruelty and desertion in suit for divorce she filed yesterday against George Vezmar, 240 Stewart avenue, Carrick. William McKenna Moore, 733 North Highland avenue, sued Mrs. Alice Kimmell Moore, 859 Ridge avenue, charging desertion.

REVENUE OFFICE GIVES TO BABY FUND

Once more the internal revenue office has made a gift to The Sun-Telegraph Milk and Ice Fund, this time of $6.25, which has brought the fund to a total of $653.26. And there are whispers that some one is making a nice big gift, one that will take the fund sailing right over the top of $700. Isn't that splendid and encouraging?

The Pittsburgh and Allegheny Milk and Ice Association is in need of even more money than the fund at present represents, for with the coming of these sultry days, more and more mothers are despairing of doing anything to help their ailing little ones and are appealing to the Association for help. In some cases (but they are very few), the mothers are able to pay a little towards the milk that is furnished their babies. It is this quart of milk a day to every baby that is the Association's greatest expense, for it takes $1.50 a week to keep each baby supplied with its quart a day of pure, whole milk. Everyone knows the advantages of certified milk over pasteurized in the feeding of infants and particularly do these poor little undernourished mites need the extra vitamins that the certified gives them.

The fund stands today as follows:

Previously reported	$647.01
The Internal Revenue Office	6.25
Total	$653.26

COURT MAY PASS ON SURCHARGES

It's all in how one interprets the law.

At the close of former Controller Charles C. McGovern's public audit of the county's fiscal affairs, he surcharged County Commissioners Joseph G. Armstrong and E. V. Babcock and former County Commissioner James Houlahen $128,503.56 for alleged private work done by the county. McGovern, now a County Commissioner, in surcharging the county officials was governed by his attorney, Ralph Frank. The attorney maintained the work was illegal.

County Controller Robert G. Woodside, reviewing his predecessor's actions, and on advice of his solicitor, Arch W. Powell, ordered the surcharges stricken from county records. "The action was unwaranted, illegal and improper," Attorney Powell advised.

The court probably will decide which attorney is wrong and give an interpretation of the law. Commissioner McGovern, with his attorney, is studying Controller Woodside's reasons for exonerating the commissioners. An exception to the controller's action probably will be filed in court to determine who is right.

INGRAM CHILDREN WORK FOR BABIES' FUND

Photo by The Sun-Telegraph.

CLEAR $47.50 The tidy sum of $47.50 was cleared by children of Stowe street, Ingram, who held a street fair for The Pittsburgh Sun-Telegraph Milk and Ice Fund. Here they are, from left to right: Edgar Petrie, Howard Hanna, Billy Henry, Carl Worley, John Boland, Dorothy Johnson, T. Henry Frank, Jr., John Johnson, George Petrie and Charles Johnson.

-:- CHURCHES -:-

COMMUNITY CHURCH SERVICES
CARNEGIE MUSIC HALL
AT 8 P. M., DAYLIGHT SAVING TIME
Special Young Peoples' Service, Sabbath, July 22, 1928
Sermon by REV. J. KNOX MONTGOMERY, D. D.
President of Muskingum College, New Concord, Ohio
Allegheny County Christian Endeavor Choir.

SHADYSIDE PRESBYTERIAN — Hugh Thomson Kerr
11 A. M.—"Stewards of the Faith"
A Sermon by
DR. MURDOCH McLEOD
Music under direction of Earl Mitchell.
Visitors welcome.
8 P. M.—Community Service, Carnegie Music Hall.

CHRIST METHODIST EPISCOPAL CHURCH
Albert Edward Day, Arthur Culmer Schultz | Ministers
Corner Liberty, Center and Bamm Blvd. Take Cars No. 71, 82 86.
11:00 A. M.—Sermon by Rev. J. D. Horton, D. D., Chaplain of Clifton Springs Sanitarium, Clifton Springs, New York.
8:00 P. M.—Union Service—Carnegie Hall.

SECOND PRESBYTERIAN
Eighth St., Below Penn Ave., Downtown
DR. SHELTON
11:00—"Patience."
7:45—"Does God Care: What About Divine Healing?"
Double Quartet. Male Quartet. Good Old Hymns. Brief, Helpful Summer Services.

THE FIRST PRESBYTERIAN CHURCH
CLARENCE EDWARD MACARTNEY, Minister
10:45—"WHAT DOES CHRISTIANITY MEAN TO THE WORLD"—Dr. Mark A. Matthews, Pastor of the First Presbyterian Church, Seattle, Washington.
8:00—"THE SLEEPING DISCIPLES"—Dr. Mark A. Matthews, Pastor of the First Presbyterian Church, Seattle, Washington.
7:45—Organ Recital.

THE FIRST LUTHERAN CHURCH
Grant Street, Near Sixth Avenue — A. J. HOLL, D. D. Pastor
11 A. M.—"FILLING THE EMPTY PEWS"
NO EVENING SERVICE.
Half-hour program of sacred music broadcast from 8 to 8:30 direct from the Church over Station WJAS.

THE FIRST BAPTIST CHURCH Bellefield Avenue and Bayard St.
C. WALLACE PETTY, THEODORE E. MILLER | Ministers
11:00 A. M.—Dr. Gerald Birney Smith, Professor of Theology, of the University of Chicago, will preach.
8:00 P. M.—Union Community Service at Carnegie Music Hall.
Take Car No. 71, 73, 75 or 76 to Bellefield Avenue.

EAST LIBERTY PRESBYTERIAN
Penn and Highland Avenues
STUART NYE HUTCHISON, D. D., Minister
Martin E. Anderson, D. D., of the Central Presbyterian Church, Denver, Colorado, will preach.
11 A. M.—"THE APPEAL OF THE CROSS."
8 P. M.—"THE CHRIST WE NEED."

BELLEFIELD PRESBYTERIAN CHURCH
Bellefield and 5th Aves.
SUNDAY, JULY 22nd, 1928
REV. BENJAMIN F. FERRER, D. D., of the Fourth Presbyterian Church, New York, Will Preach at 11 O'Clock A. M. — Evening Service at Carnegie Music Hall.

HIGHLAND PRESBYTERIAN CHURCH
Highland Ave. at Wellesley, Pittsburgh. REV. GEORGE C. FISHER, D. D.
11 A. M.—J. Knox Montgomery, D. D., President of Muskingum College, New Concord, Ohio, will preach.
NO EVENING SERVICE.

THIRD PRESBYTERIAN CHURCH
Pittsburgh, Fifth Avenue and South Negley. Rev. William L. McEwan, D. D., Pastor.
Morning, 11:00—"THE SUPREME QUESTION OF LIFE."
Evening, 8:00—"THE SIGNS OF THE TIMES."
Rev. Francis Shunk Downs, D. D., of New York, will preach.

THE SALVATION ARMY
Cheering Music — 428 SECOND AVENUE — Comfortable Seats
11 A. M.—"Holiness" — Ensign W. G. Crouch, Speaker — 8 P. M.—"Salvation"
Adult Bible Class at 3 P. M. — Young People's at 6 P. M.

THE CRUCIFIXION

Sunday School Lesson
Mark 15:16-47

By Harlowe R. Hoyt, Walter Scott

After sentencing Jesus, Pilate ordered him to be scourged. Next the red cloak of a Roman soldier was draped about him; a crown of thorns was placed upon his head; and a reed was given him for a sceptre. Then the soldiers mocked him and spat upon him.
Bearing his cross, Christ was led toward Golgotha, outside the city gates. Broken by his scourging, he fell fainting by the way. The officers seized upon a bystander, Simon of Cyrene, and forced him to carry the cross to the place of execution.
Christ refused the stupefying drink offered him. Then the legionaries crucified him between two thieves and cast lots for his garments. Above his head they nailed the inscription, "Jesus of Nazareth, King of the Jews." Noon came and darkness enveloped the land. Three hours passed and Christ raised his voice: "My God, my God, why hast thou forsaken me!" And then: "I thirst." A soldier offered him vinegar on a sponge. "It is finished," he cried. "Father, into thy hands I commend my spirit." As death came, an earthquake shook the land and the veil of the temple was rent in twain.
© 1928 THE PUBLISHERS SYNDICATE

SPORT COMMENT by JAMES J. LONG

Meadows to Start Game for First Time This Season—Has Worked Only One Inning. McGraw Carrying Five Left-Hand Pitchers, Record Number for Him.

LOOK who's here!. A familiar Pirate figure in the past, but who hasn't been seen in action here for so long that the fans may find it difficult to recognize him when he steps on the mound at Forbes Field this afternoon.

Lee Meadows

Manager Donie Bush has decided to send Meadows in the second game of today's double-header with the Robins, and it will be the first time that the bespectacled veteran has started a championship contest this season.

SINCE the 1928 race got under way Meadows has pitched only one inning for the Bucs in a National League game, though he has been used in a couple of exhibitions.

Lee's lone inning in a championship debate was pitched at Chicago on Sunday, June 24. After Kremer and Dawson had been withdrawn, and the score stood 7 to 1 against the Rovers, Meadows was sent in to work the final against the Cubs. He gave them one more run on two walks, a bunt, a single and a sacrifice fly.

MEADOWS, until this year, had been a Pirate mainstay ever since the Pittsburgh club obtained him with Second Baseman Johnny Rawlings, from the Phillies on May 23, 1923, in exchange for Pitcher Whitey Glazner, Second Baseman Cotton, Tierney and $25,000 in cash. This year he has been out of commission from the start on account of a sore arm, which appears finally to have yielded to treatment. The second event today will be the test. The Bucs will hav played 84 of their 154 games when Lee takes his first turn on the slab.

JOHN McGRAW is going in for left-handers these days. The The latest pitcher of tha type is Carl Hubbell, tried once by Detroit and obtained by the Giants recently from Beaumont in the Texas League. Hubbell's arrival gives the New York club a total of no fewer than five southpaws, or almost enough to make up a complete slab staff.

The four other left-handers on the Gotham crew are Frank Henry, Jim Faulkner, Bill Walker and Garland Buckeye. A sixth southpaw, Art Johnson, is hurling for Jersey City under a Giant option. Few teams ever have had five unorthodox flingers at one time. Cleveland was the only club in recent years to carry that many. In one season they had Buckeye, Sherrod Smith, Joe Shaute, Jim Edwards and Watson Clark.

John McGraw

M'GRAW says he cannot recall ever having carried as many as five southpaws before. In 1917 he won a pennant with three fine left-handers in Fred Schupp, Rube Benton and Slim Sallee.

It is recalled by Will Wedge that southpaws often have figured prominently in McGraw's successes. Rube Marquard was in his heyday when the Giants copped the National League flag in 1913, and Art Nehf was a mainstay in the Giant pennant years of 1921, 1922, 1923 and 1924.

HUBBELL, the newest Giant southsider, says that as a high school lad he had a pitching feud with Lloyd Waner of the Pirates. It was not known here that Lloyd ever had done any pitching, but Hubbell says that when he was hurling for Meeker (Okla). High School, the younger Waner was twirling for McCloud (Okla.) High School, 17 miles from Meeker. "We had some right smart pitching battles, Lloyd and I," said Hubbell. "We played against each other three years. Lloyd was a good pitcher. I was surprised when I read he had become an outfielder. I never saw much of him after high school days, though he did come through out country once with a basketball team."

TAKING age into the reckoning, old Jack Quinn of the Athletics is one of the outstanding pitchers of the big leagues this year. Though the record books have him tabbed as 43 years old, he is said to be beyond the 45-year mark, but in spite of this the veteran who pitched his first professional ball for Connellsville in 1903, appears to be gaining instead of losing.

Jack Quinn

In former years it was said that Quinn could not pitch successfully in hot weather and could hardly win a game after June, but the old boy is making that dope look ridiculous this season. Only a few days ago he turned in his twelfth victory of the campaign, and, as he has been defeated only four times, it follows that he has won 75 per cent of his engagements. He has pitched 124 innings to date. Last season he won 15 games and lost 10. His present pace indicates that he may not only beat his 1927 total of victories but may come close to scoring 20, a feat that numerous younger hurlers rarely succeed in accomplishing.

QUINN says he cannot explain how he does it, but suggests that perhaps the younger boys coming up cannot hit the old spitter as they did when many pitchers were using that delivery.

The vet has a two-speed spitball that has made lots of trouble for American League sluggers, according to another old-timer.

"THERE'S nothing remarkable about my pitching," Quinn is quoted. "I just try to have my control so that I can place the ball exactly where I want it to go. Perhaps my diet has something to do with my success on hot days this year. I last all day on a pint of milk, and eat a heavy meal only in the evenings."

How good Quinn's control is may be judged from the fact that he has given only 16 bases on balls in the 124 innings he has pitched.

TOMMY ARMOUR WINS METROPOLITAN CROWN

WESTFIELD, N. J., July 21.—(AP.)—Tommy Armour, professional from the Congressional Country Club in Washington, won the twenty-first annual Metropolitan open golf championship over the Shackamaxon Country Club course with a score of 278, 10 under par, for the 72 holes.

Armour's total equals the record for the championship, established in 1914 at Scarsdale by MacDonald Smith, who is now pro at the Lakeville Golf and Country Club, Great Neck, Long Island.

In winning, Armour displaced as metropolitan open title holder, Johnny Farrell. Farrell finished second with a score of 280. Leo Diegel, playing representative of the Fenimore Country Club near New York, was third, his total being 284.

ROBINS, BUCS IN DUAL BILL TODAY

MEADOWS TO MAKE INITIAL START

Two Straight

YESTERDAY'S SCORE:

BROOKLYN.	AB.	R.	H.	P.	A.	E.
Carey, rnf	5	2	3	5	0	1
Hendrick, 3b	3	1	1	0	3	0
Herman, rf	5	0	1	3	0	0
Bressler, lf	4	0	2	2	0	0
Bissonette, 1b	5	0	0	7	0	0
Flowers, 2b	4	1	0	2	4	1
Bancroft, ss	4	2	2	2	2	1
Gooch, c	5	1	1	6	0	0
Petty, p	0	0	0	0	0	0
*Moss	1	1	1	0	0	0
Elliott, p	2	0	1	0	1	0
Clark, p	0	0	0	0	0	0
Totals	38	8	12	27	10	4

PITTSBURGH.	AB.	R.	H.	P.	A.	E.
Adams, 2b	5	0	0	1	3	0
L. Waner, mf	5	0	0	3	0	0
P. Waner, rf	4	2	1	2	0	0
Scott, lf	4	1	1	4	0	0
Traynor, 3b	5	1	2	5	0	0
Grantham, 1b	5	2	2	6	1	0
Bartell, ss	2	0	0	1	2	0
Hargreaves, c	4	0	1	4	0	0
Kremer, p	0	0	0	0	1	0
Dawson, p	3	0	1	1	0	0
*Barnhart	1	0	0	0	0	0
Tauscher, p	0	0	0	0	0	0
Totals	38	7	10	27	7	1

*Moss batted for Petty in second.
*Barnhart batted for Dawson in eighth.

Brooklyn	1	4	2	0	1	0	0	0	0—8
Pittsburgh	4	0	0	0	3	0	0	0	0—7

Earned runs—Brooklyn 8, Pittsburgh 4.
Two-base hits—Moss, Herman, Carey.
Three-base hits—Bressler, Bartell.
Runs batted in—By Bressler, Moss, Carey 3, Herman 2, Hendrick, Traynor, Grantham 2, Bartell 2, Hargreaves. Pirate steal 1.
Stolen bases—P. Waner, Traynor, Grantham, Carey.
Double play—Bancroft to Flowers to Bissonette.
First base on balls—Off Petty 2(P. Waner, Scott), off Elliott 2 (Bartell 2), off Kremer 2 (Bancroft Hendrick), off Dawson 3 (Flowers, Elliott, Bressler).
Hits—Off Kremer, 5 hits and 5 earned runs in 1 2-3 innings; off Dawson, 5 hits and 3 earned runs in 6 1-3 innings; off Tauscher, 1 hit in 1 inning; off Petty, 3 hits and 4 earned runs in 1 inning; off Elliott, 7 hits and 3 runs (none earned), in 5 1-3 innings; off Clark, 0 in 2 2-3 innings.
First base on errors—Pittsburgh 2.
Sacrifice hunt—Hendrick.
Left on bases—Brooklyn 9, Pittsburgh 8.
Struck out—By Elliott 3 (P. Waner, Grantham, Dawson), by Clark 1 (Grantham), by Dawson 3 (Bissonette, Elliott, Hendrick), by Tauscher 1 (Gooch).
Winning pitcher—Elliott.
Losing pitcher—Kremer.
Time of game—2:22.
Umpires—McCormick and Klem.

By CHARLES J. DOYLE.

A LOT of baseball will be on tap at the Oakland Orchard this afternoon, weather permitting. The pesky Robins, who have trimmed Our Pirates twice in two days, will take on the Freebooters in a bargain bill which will be in the nature of a farewell to local fans as the Buccos leave on their second Eastern excursion tonight. Play this afternoon will start at 1:45.

The excitement of today will be enlivened by the first appearance of the season of Lee Meadows, one of the Pirate slab aces of the past few years, who has not been able to pitch so far this season on account of a sore arm. Meadows has been working regularly for the past several weeks in an effort to get in shape. He apparently thinks he is ready to pitch, so he will get a chance to start the second game of the dual bill.

Carmen Hill will work the first of today's scraps.

Uncle Robbie is expected to counter with Rube Ehrhardt and Ray Moss, with a chance that Knoxville Bill Doak will swing into action in one of the contests.

Robbie used up his three star southpaws yesterday as the Dodgers took a hair-line decision over the Pirates. A rainstorm falling in the second inning held up the fight for 15 minutes, and the shower is thought to have interfered with the pitching performance of Remy Kremer, who was shelled off the hill during the downpour of the second round. It also is possible that the showers hurt the effectiveness of Jess Petty, who was nicked for four Pittsburgh runs after two Pirates were out in the opening stanza.

KREMER ROUTED

The French ace appeared to be in possession of his stuff at the outset, despite the run scored by Scoops Carey, who opened the game with a single. Remy lost his control as well as his stuff in the second, and the Robins were slamming

(Continued on Page 8.)

MAJORS

GAMES TODAY.
NATIONAL LEAGUE.
BROOKLYN VS. PIRATES, FORBES FIELD (2 games, 1:45 p. m.)
Philadelphia at St. Louis.
New York at Chicago (2).
Boston at Cincinnati.

AMERICAN LEAGUE.
St. Louis at Philadelphia (2).
Chicago at New York.
Cleveland at Boston.
Detroit at Washington.

GAMES TOMORROW.
NATIONAL LEAGUE.
PITTSBURGH AT BROOKLYN (2).
Philadelphia at St. Louis.
New York at Chicago.
Boston at Cincinnati.

AMERICAN LEAGUE.
St. Louis at Cleveland.
Chicago at New York.
Detroit at Washington.

STANDING OF THE CLUBS.
NATIONAL LEAGUE.

	Won.	Lost.	Pct.
St. Louis	57	32	.640
New York	47	34	.580
Chicago	52	38	.578
Cincinnati	51	39	.567
Brooklyn	46	40	.535
PITTSBURGH	41	42	.494
Boston	25	57	.305
Philadelphia	21	58	.266

AMERICAN LEAGUE.

	Won.	Lost.	Pct.
New York	65	23	.739
Philadelphia	54	35	.607
St. Louis	47	44	.516
Chicago	41	48	.461
Cleveland	39	50	.438
Washington	38	51	.427
Boston	35	50	.412
Detroit	35	53	.398

RESULTS YESTERDAY.
NATIONAL LEAGUE.

Brooklyn	8	Pittsburgh	7
Cincinnati	4	Boston	3
New York	4	Chicago	3
St. Louis	5	Philadelphia	4

AMERICAN LEAGUE.

Philadelphia	4	St. Louis	0
Washington	7	Detroit	4
Cleveland	Rain		Boston

Other clubs not scheduled.

U. S. IN CHALLENGE ROUND

SUN-TELEGRAPH SPORTS

Big Bill May Play Despite Ban

ROLAND GARROS STADIUM, AUTEUIL, France, July 21.—(AP.)—America today defeated Italy in the interzone final of Davis Cup play and thereby won the right to play the French holders of the cup here beginning next Friday in the challenge round for the trophy.

The American victory, without the services of Bill Tilden, was scored in straight sets and straight matches. The American doubles team of George Lott and John Hennessey won the deciding match today by defeating the Italians, Baron Humbert de Morpurgo and Placido Gaslini, 6-3, 6-1, 6-2.

America won the first two singles matches yesterday.

TILDEN MAY PLAY

PARIS, July 21.—(AP.)—Samuel H. Collom, president of the United States Lawn Tennis Association, has reserved the right to nominate Bill Tilden for the Davis Cup challenge round despite the ineligibility ruling and has so advised New York officials, according to reliable sources.

President Collom refused to make a statement prior to the third Davis Cup match with the issue of the inter-zone finals still in the balance, but it was understood that he had declared to take a definite stand after a conference with international authorities. It was believed that he would seek suspension of judgment until after the challenge round and play Tilden, especially since the French had expressed such a desire.

Big Bill was non-commital when asked as to his chance to get in the competion. "Well, I'm keeping in shape anyway and am ready for any developments, good or bad," he said. "Naturally I'd like the chance to play the French."

DEAD HEAT FEATURES EMPIRE CITY RACING

NEW YORK, July 21.—(AP.)—A dead heat—the first in several years on eastern tracks—featured a mediocre card at the Empire City race track yesterday.

The dead heat came in the second race, a claiming affair for three-year-olds and up. P. S. Dean's Buddha and J. P. McGovern's Sambeau came to the finish line on even terms and there was nothing for the placing judges to do but declare a dead heat. Trainers of the two horses decided not to run off the tie and the purse was divided. All bets made on the two horses were split.

SOX BUY HURLER

BOSTON, July 21.—(AP.)—The Red Sox have announed the purchase of Marty Griffin, right-handed pitcher, from the Fort Worth club of the Texas League. Griffin will report to the Sox on July 25, at Cleveland.

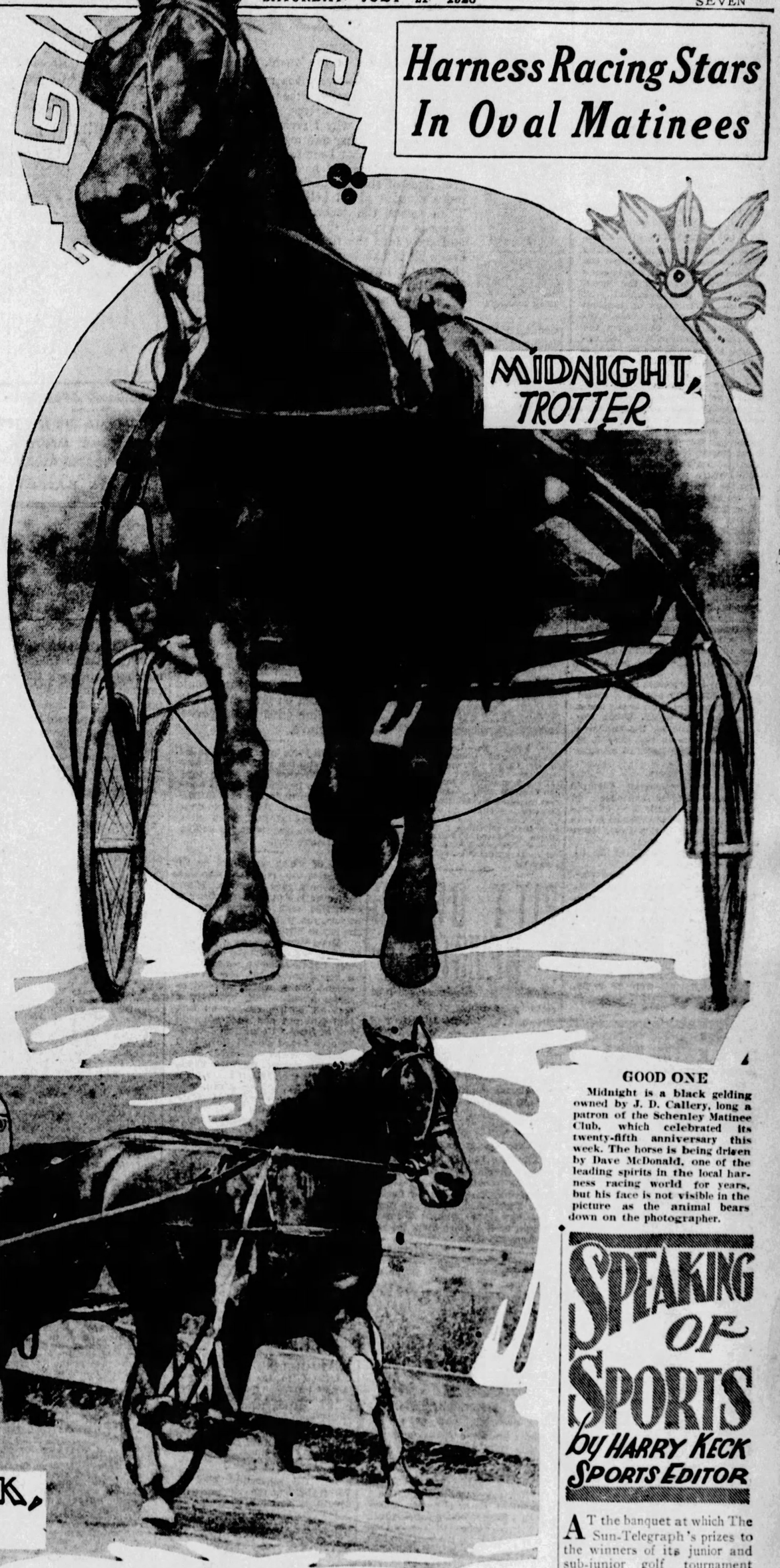

PHOTOS BY D. E. BENJAMIN, STAFF PHOTOGRAPHER, THE SUN-TELEGRAPH.

ALL FOUR FEET OFF THE GROUND

Here is a fine study of contrasts in harness racing form. Arion Silk was snapped with all four feet off the ground during a workout on Schenley Oval, where matinees are held free to the public every Wednesday afternoon during the season. Compare the gait of the pacer with that of Midnight, the trotter, above. The pacer has both legs on one side hitting the turf at one time, in swinging, sidelong fashion, while the trotter picks up and lays down his feet one at a time. Arion Silk is a bay mare, owned by B. B. McGinnis, who is in the sulky in the picture.

Harness Racing Stars In Oval Matinees

GOOD ONE

Midnight is a black gelding owned by J. D. Callery, long a patron of the Schenley Matinee Club, which celebrated its twenty-fifth anniversary this week. The horse is being driven by Dave McDonald, one of the leading spirits in the local harness racing world for years, but his face is not visible in the picture as the animal bears down on the photographer.

SPEAKING OF SPORTS by HARRY KECK SPORTS EDITOR

AT the banquet at which The Sun-Telegraph's prizes to the winners of its junior and sub-junior golf tournament were presented the other night, there was considerable talk about the growth of golf in this country and several times the game was referred to by speakers as the new "national pastime."

County Commissioner E. V. Babcock, who made the presentations, had just returned from a three weeks' jaunt across the country, and he said he was impressed by the golfing activity everywhere he went. John Jay Burke, a member of the public links executive committee of the U. S. G. A., and an ardent worker in the cause of free courses, stressed the value of such layouts to a community. Other speakers were similarly enthusiastic.

"IT is gratifying," Burke told the writer in a side conversation, "to note that the city and county officials everywhere are

(Continued on Page 8.)

ST. CLAIR NEW JUNIOR CHAMP

By VERNON A. SWARTSFAGER.

Denny St. Clair reigns today as the new Western Pennsylvania junior golf champion. The Kiski youth, after a fairly easy semi-final match yesterday morning against a clubmate, Harry Ramsey, which he won 4 and 3, played fine golf to down the defending champion, Fred Brand, Jr., Sewickley Y. M. C. A. youth 2 up.

Brand, tournament medalist, won over George Orcutt of the Corry Country Club in his morning semi-final engagement, 3 and 2. His medal score in his match with St. Clair was 77, one stroke better than St. Clair's 78.

D. E. Mitchell won in the finals of the second flight, defeating Xavier Totten of Stanton Heights 4 and 2. Bill Gillespie also of Stanton Heights won the honors in the third flight by beating H. M. Tomb, Jr., 4 and 3.

HEENEY SPENDS DAY AT SEA

FAIRHAVEN, N. J., July 21. —(AP.)—The broiling heat yesterday caused Tom Heeney, challenger for the world's heavyweight championship, to suspend all training activities. Instead of walloping his sparring mates, Heeney deserted the camp as early as 8 o'clock and spent the entire day on the Atlantic ocean in search of a cooling breeze. He was the guest of a Rumson resident on his private yacht.

Heeney was absent from camp from morning until night and did not even take his customary run on the road. He was up, however, at 4:30 o'clock to take a long walk in the cool of the morning.

Rain yesterday afternoon served to cool the atmosphere somewhat. The heat has been a constant annoyance to the challenger. He dreads working in the gymnasium because he drops off weight so rapidly. He melted off nearly five pounds Thursday.

CHAMPION TUNNEY NEAR PEAK OF FIGHTING FORM

McKechnie: "These Cards Look to Me Like a Pat Hand"

★ SUN-TELEGRAPH ★ SPORTS ★

SPEAKING OF SPORTS

By HARRY KECK
SPORTS EDITOR

(Continued from Page 7.)

becoming conscious of the advantages of golf. Formerly when we tried to get a hearing on golf we were told that only a small percentage of persons played the game and that the majority had to be catered to in the matter of playgrounds an other similar facilities. In Allegheny county, for instance, there are about a million people. About 30,000 use the Schenley Park links. That is only 3 per cent of the population, but when the two new courses in the North and South county parks are ready there will be facilities for at least twice that many more and they will be in demand.

"Only a man or woman who has played a round of golf knows the exhilaration and health that come from participation in the sport. Sitting in a grandstand and watching two teams of baseball or football players in a game cannot approach it. Golf gives the individual the benefit of the exercise, and good health and a feeling of buoyed spirits follow."

IF there remains any suspicion that golf does not have a popular appeal, how can one account for the fact that the one-day tournament sponsored by The Sun-Telegraph for the William Randolph Hearst trophy attracted more than 600 entries ranging in age from 7 years to 18, of whom more than 500 teed off, with few failing to turn in cards?

The grown-ups may have their country clubs and monopolize the public links, but a new army of enthusiasts is coming on and the game is going ahead by leaps and bounds. Baseball may remain the national pastime from the viewpoint of large crowds and general interest in the pennant races, but there is little or no doubt that golf as a sport in which the individual can compete already has it backed off the boards, and the public officials who provide facilities in keeping with its growth are performing a real service.

Health is priceless, and, as Mr. Burke so aptly put it, a round of golf now and then is the finest tonic in the world. What the game has done for the rundown business man in the past it is doing now for players of all ages and both sexes.

TH the American Olympic forces safely ensconced in erdam, Holland, it is apropos the dates of the various events be republished at this time. Here is the official program:

Track and field—July 29 to August 4 and 6.
Gymnastics—August 8 to 10.
Fencing—July 29 to August 11.
Wrestling—July 30 to August 5.
Boxing—August 7 to 11.
Rowing—August 6 to 10.
Swimming—August 4 to 11.
Equestrian—August 9 to 12.
Modern Pentathlon—July 31 to August 4.
Cycling—August 3 to 5.
Weight-lifting—July 28 to 29.
Yachting—August 2 to 9.

MINORS

GAMES TODAY.

American Association.
Louisville at Indianapolis.
Milwaukee at Kansas City.
Minneapolis at St. Paul.
Toledo at Columbus.

International League.
Baltimore at Toronto (2).
Jersey City at Buffalo.
Newark at Rochester.
Reading at Montreal.

Southern Association.
Little Rock at Chattanooga.
Atlanta at Mobile.
Memphis at Nashville.
Birmingham at New Orleans.

Mid-Atlantic League.
Cumberland at Charleroi.
Wheeling at Scottdale.
Johnstown at Jeannette.
Clarksburg at Fairmont.

New York-Pa. League.
Syracuse at Triple Cities.
Scranton at Wilkes-Barre.
York at Harrisburg.
Elmira at Williamsport.

Central League.
Canton at Akron.
Dayton at Springfield.
Erie at Ft. Wayne.

STANDING OF THE CLUBS.

American Association.

	W.	L.	Pct.		W.	L.	Pct.
Ind'napolis	55	40	.579	Milwaukee	49	47	.510
Kan. City	53	42	.558	Toledo	47	48	.495
St. Paul	53	44	.546	Louisville	38	54	.413
Min'apolis	53	46	.535	Columbus	33	61	.351

International League.

	W.	L.	Pct.		W.	L.	Pct.
Rochester	50	39	.562	Baltimore	47	47	.500
Toronto	52	43	.559	Newark	46	47	.495
Reading	48	41	.539	Buffalo	40	49	.449
Montreal	48	42	.533	Jersey City	34	59	.366

Southern Association.

	W.	L.	Pct.		W.	L.	Pct.
Little Rock	15	8	.652	Chat'nooga	11	13	.458
Memphis	13	9	.591	Nashville	10	12	.455
Atlanta	10	9	.526	Birm'gham	9	11	.450
N. Orleans	9	10	.474	Mobile	8	14	.364

Mid-Atlantic League.

	W.	L.	Pct.		W.	L.	Pct.
Jeanette	12	5	.706	Fairmont	9	7	.563
Wheeling	10	6	.625	Johnstown	8	10	.444
Charleroi	8	6	.571	Clarksburg	6	13	.316
Cumberl'd	8	6	.571	Scottdale	4	11	.267

RESULTS YESTERDAY

American Association.
St. Paul ..... 6—Minneapolis 5
Kansas City ..... 1—Milwaukee 6
Other clubs not scheduled.

International League.
Reading ..... 8—Montreal 4
Other games postponed—rain.

Mid-Atlantic League.
Fairmont ..... 9—Clarksburg 1
Jeannette ..... 4—Johnstown 2
Other games postponed—rain.

Pacific Coast League.
San Francisco ..... 12—Hollywood 2
Oakland ..... 3—Portland 1
Missions ..... 6—Los Angeles 3
Sacramento ..... 4—Seattle 0

New York-Pa. League.
Harrisburg ..... 5—Williamsport 1
Wilkes-Barre ..... 6—Scranton 4
York ..... 4—Elmira 2
Other games postponed—rain.

Southern Association.
Chattanooga ..... 3—Little Rock 1
*Mobile ..... 5—Birmingham 5
Memphis 8
Other clubs not scheduled.
*Called at end of thirteenth—darkness.

AUTO RACE TODAY

NEW KENSINGTON, Pa., July 21.—A field of 33 will start in a special auto race here this afternoon. The qualifying trials are to get under way at 1 o'clock. Several of the best drivers in the district are among the contestants.

Needs One More Drill

By GENE TUNNEY,
Heavyweight Champion of the World.

SPECULATOR, N. Y., July 21.—Every boxer knows better than his trainers and handlers ever can the precise moment when the peak of physical perfection arrives. That is one of the many reasons why I prefer to dictate my own rules of training and regulate myself the amount of work that I am to do each day.

GENE TUNNEY

For several days I have been feeling the first signs of the approaching "peak." One more workout and I believe it will be here. Then comes the tapering off, the slowing down in work, and the careful effort to hold and carry into the ring next Thursday night every bit of the keeness and physical perfection that I have gained for my match with Tom Heeney.

Right now I am weighing close to 190 pounds, my best fighting weight, but the poundage itself has little to do with the feeling that "ring readiness" is just around the corner. I have been hovering around that weight now for a week.

Little things are beginning to bother me, as they do only when the peak is right at hand. I am getting testy about things that have meant nothing up to this point. I can feel within the constant urge to be on the move, to stretch and work my muscles, to get away from people for fear of annoyance.

Luckily for myself, my friends and handlers, this condition is one that comes only once a year and then lasts for only a few days before the match. I know that I am insufferable during that period; everything seems to get on my nerves, and I am literally like a bear with a sore paw.

Once the gloves are on my hands and all the energy that has been stored up in months of training is let loose, I will be normal again. Ten minutes after the bout is over I'd laugh at tiny things that annoy me so now. But for the time being I am rather a strenuous person to live with, and even more so because I know it and can do nothing about it. It is part of the training grind.

(Copyright, 1928, King Features Syn., Inc.)

FIGHT RESULTS

At Erie, Pa.—Larry Brignolia knocked out Georgie Fifield, 4 rounds; Louis Severo won by a technical knockout over Scotty Wilson, 2 rounds; Young Guido and Joe Cannell drew, 6 rounds.

At Johnstown, Pa.—Ike McFowler defeated Ad Stone, 10 rounds; Gene Baker won by a technical knockout over Dick Gibbons, 1 round; Mike Hogan defeated Frankie Moran, 6 rounds; Johnny Wildner won by a technical knockout over Mike Pote, 5 rounds.

PITT DROPS DEVICTOR

In line with its general policy of replacing members of the old regime in athletics, the University of Pittsburgh Athletic Council has notified Ollive DeVictor, for eight years trainer of its athletic teams, that his services will not be required after September 1. His salary will continue until then and he will take his vacation during the last two weeks of August.

DeVictor today confirmed the report that he had been given his release in writing and said he understood he would be succeeded by Bud Moore, former trainer for Dr. Jock Sutherland, Pitt head coach, when the latter was at Lafayette College, and another man, the pair dividing his duties. DeVictor has been both trainer and in charge of equipment for the Panthers.

Ollie's plans for the future are indefinite. He said he would try to make a connection close to Pittsburgh.

Card Complete For Tunney, Heeney Go

NEW YORK, July 21.—(AP.)—The complete card of preliminaries for Gene Tunney's heavyweight title defense against Tom Heeney next Thursday night has been completed.

In six rounders, Johnny Grosso, of Mount Vernon, N. Y., will meet Francisco Cruz, a recent heavyweight importation from Portugal; Germany Heller, of Jersey City, tackles George Larocco, of New York, and Big Boy Peterson, of Minneapolis, opposes Jimmy Byrne, of Louisville, Ky.

Bill Daring, of the United States Navy, is paired with Joe Land, of the Army; Ad Warren, of North Carolina, with George Hoffman, of New York; Henry Fay, of Louisville, with Joe Barlow, of Boston, and Biff Crowley, of the Navy, with Jackie Saunders, of New York, in four rounders.

MISS RYAN WINS

DUSSELDORF, Germany, July 21.—(AP.)—Elizabeth Ryan, former Californian now living in England, continued her triumphal sweep through the international tennis tournament here. In the women's singles she defeated Fraulein Kallmyer, 6-2, 6-1; paired with Ronald Boyd, of Argentina, she advanced in the mixed doubles by eliminating Senor and Senora Morales, 6-0, 6-1.

POSTPONE BOUT

NEW YORK, July 21.—(AP.)—Rain led to postponement of the 10-round bout between King Tut, of Minneapolis, and Ray Miller, hard-hitting Chicago lightweight, set for last night at the Coney Island Stadium. The new date for the match was not announced.

CHILLY SAUCE

By CHILLY DOYLE

JOHNNY GOOCH, in his first combat against the club he served so many years, lost three hits through circus fielding by Pie Traynor and Paul Waner. On two occasions Tra ynor leaped as high as his bounding nature would permit and on each attempt he held a line drive in the pocket of his glove.

While Pie's feats seemed to be almost the last world in fielding thrills, Brother Paul really topped these headliners with a one-hand grass top catch of a falling Texas-leaguer. Paul had to do a stretch act at the finish that showed the slugger at his best in a defensive way.

ALL of which was hard on the sorrel-top receiver who has ever been a good batsman. If you look over the career of Johnny as compared with contemporary receivers you will find he is up near the top in hitting efficiency.

Lloyd Waner is only a boy and he will make a mistake occasionally, but he should guard against a repetition of his slip in the second inning when he tried to make a shoe-string catch of a soft hit with a runner on first and two out and his own side out in front. Under the circumstances Lloyd should have held the hit to a single, thereby holding both runners on their bases. As it was the ball got away for a fluke double, scoring a run.

IT IS true that the Dodgers lambasted Kremer on the top of this hit. Perhaps they would have made as many runs if the ball had been held to a single, but sometimes the different situations change the method of pitching, and all that sort of thing. However, it always is safer to play out the string.

Many fans wonder why Joe Dawson cannot get better results with the stuff and style he shows on the mound. Joe made it tough for himself in the third by walking Elliott with two out, the pass filling the sacks. Carey's double followed and on that hit two runs went over that swayed the old ball game. If a pitcher has not attained control at this stage of the race, with so much hot weather for conditioning, when will he have it?

MANAGER BUSH advanced Pete Scott to the cleanup notch largely because a lefthander was on the mound. But Peterkin was not in the batting form he has been displaying.

Grantham had a strange day at the plate. He made two smashing hits and fanned in a rather docile manner on two other occasions.

CAREY'S all-around play is a feature of the Dodger games. Scoops is roaming the centerfield plot in his customary efficient manner and his batting has featured the recent victories of the Robins.

VOTE TO DISPENSE WITH PAID COACHES

AKRON, O., July 21.—(AP.)—Deciding against further payment of coaches, managers and players in Class A. amateur baseball, the National Baseball Association opened its midsummer meeting yesterday.

Board members and delegates listened to a heated argument between H. G. Johnson, of Detroit, who maintained that amateur teams should have the services of the best leaders available and that they should be adequately paid, and John K. Dugan, of Cincinnati, who contended that further remuneration would class them with high school and college coaches and tend to professionalize the game.

HOW BASEBALL'S STARS TWINKLED YESTERDAY

Hack Wilson—Failed to hit in four attempts.

Rogers Hornsby—Did not hit in four times at bat.

Paul Waner—Singled once in four times up.

Harry Heilmann—Got one single in three times at bat.

Ty Cobb, Babe Ruth, Lou Gehrig and Frank Frisch did not play.

OUTDOOR SPORTS by Tad

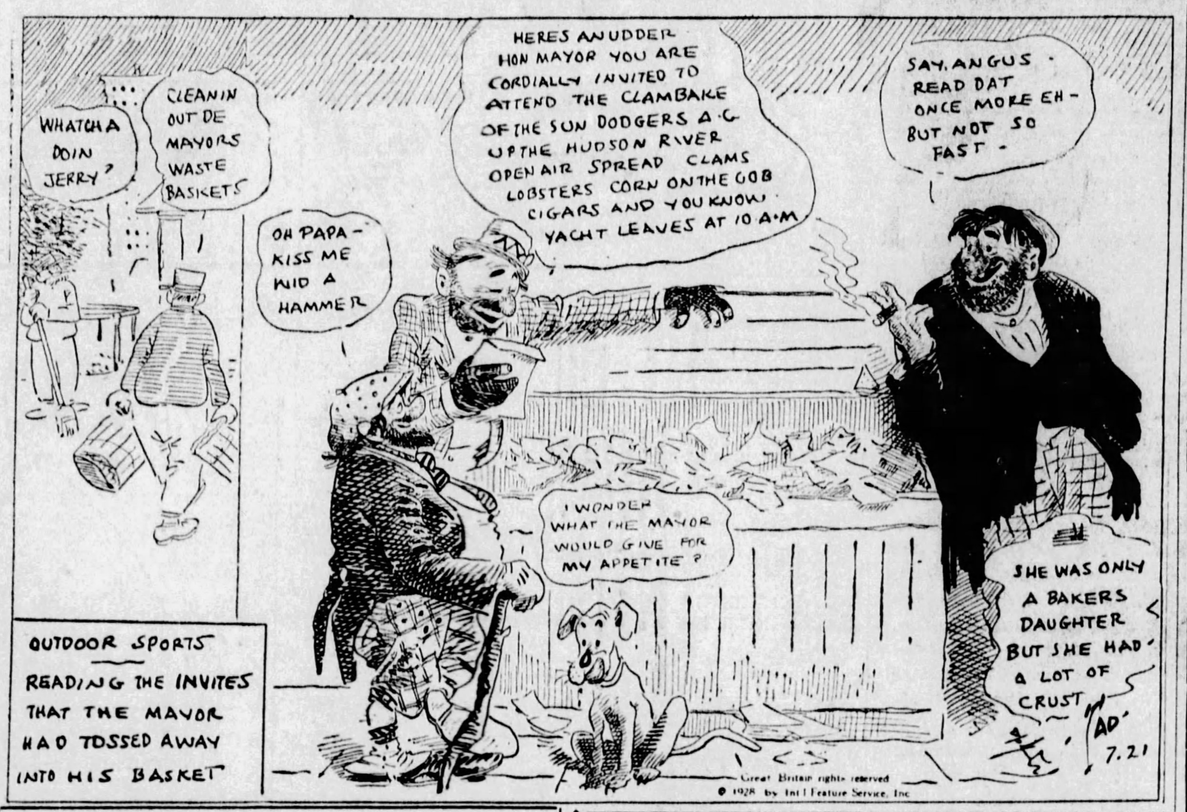
WHATCHA DOIN JERRY?
CLEANIN OUT DE MAYORS WASTE BASKETS
OH PAPA - KISS ME WID A HAMMER
HERES AN UDDER HON MAYOR YOU ARE CORDIALLY INVITED TO ATTEND THE CLAMBAKE OF THE SUN DODGERS A.C. UP THE HUDSON RIVER OPEN AIR SPREAD CLAMS LOBSTERS CORN ON THE COB CIGARS AND YOU KNOW YACHT LEAVES AT 10 A.M
I WONDER WHAT THE MAYOR WOULD GIVE FOR MY APPETITE?
SAY, ANGUS READ DAT ONCE MORE EH - BUT NOT SO FAST -
SHE WAS ONLY A BAKERS DAUGHTER BUT SHE HAD A LOT OF CRUST
AD 7.21
OUTDOOR SPORTS READING THE INVITES THAT THE MAYOR HAD TOSSED AWAY INTO HIS BASKET
Great Britain rights reserved © 1928 by Int'l Feature Service, Inc.

Second Half Tennis Play Opens Today

By PAUL G. SULLIVAN.

VITAL contests adorn today's card of Pittsburgh Tennis Association Inter-Club League battles. This afternoon's matches will mark the start of the second half of the circuit campaign and, though rain has thus far occasioned so many postponements that the race is by no means as advanced as ordinarily it should be, the going is even now sufficiently torrid to render all clashes important.

The usual six-tussle bill will prevail. In Section One the pace-setting Stanton Heights outfit of "Toots" Davis will invade College avenue for a session with Howard Moore's East Enders. The Stantonians feel that the fracas will offer them opportunity to augment their lead in the standing.

The hottest engagement of the day looms for the P. A. A. lot, where the Winged Head crew, minus the services of Capt. Dave O'Loughlin, will attempt conclusions with Edgewood. The Suburbanites at present repose deep in the cellar of their section, but only because of defaults. Capt. Moreland declared yesterday that he has roused his regulars from their lethargy and will have a formidable array on hand.

The University Club, with Frank McClintock and Capt. Don Mattern once more on deck, will be at home to the second-place Westinghouse squad.

Section Two holds forth promise of almost equally spirited play. The powerful South Hills contingent, under the direction of husky Karl Wolfe, will entertain George McConn's West Park sextet. Mount Lebanon and Westinghouse, holding forth in the second and third notches respectively, will be slaying each other at Westinghouse. In the remaining lower-bracket fray, Philadelphia Company, with Capt. K. F. McNutt at the helm, will try its luck with Jimmy Mackay's Minnetonka Canoeists on the new Pitt Stadium courts.

MATCHES TODAY.
Section One.
Edgewood at P. A. A.
Stanton Heights at College Avenue.
Westinghouse at University Club.
College Hill not scheduled.
Section Two.
Minnetonka at Philadelphia Company.
West Park at South Hills.
Mount Lebanon at Westinghouse.

STANDING OF THE TEAMS.

Section One.

	Won.	Lost.	Pct.
Stanton Heights	13	5	.722
Westinghouse	14	10	.583
P. A. A.	10	8	.556
University Club	10	8	.556
College Hill	8	10	.444
College Avenue	10	14	.417
Edgewood	1	11	.083

Section Two.

	Won.	Lost.	Pct.
South Hills	26	9	.743
Mount Lebanon	22	14	.611
Westinghouse	15	12	.556
Minnetonka	19	26	.422
West Park	14	21	.400
Philadelphia Co.	11	25	.306

TOOLE ALLOWS ORIOLE PROTEST OF GAME

NEW YORK, July 21.—(AP.)—Baltimore's protest of the second game of a double header against Buffalo at Baltimore on June 12 has been upheld, John Conway Toole, president of the International League, has announced, and the game will be replayed as the second part of a double bill on August 13. The league head refused Baltimore's protest of the first game of the same series.

Both protests were based on the presence of Bill Clymer, who had been suspended, in the ball park when he apparently had no business there. In the instance of the disallowed protest the Buffalo manager had been removed from the bench by the umpire, but later was found in the park.

FISTS FLY AS MAT STARS STAGE BATTLE

CHICAGO, July 21.—(AP.)—Instead of a wrestling match, about 1,000 spectators saw a fist fight when Johnny Meyers, former middleweight mat champion, and Karl Pojello, the Turkish strong man, met last night. When it was all over, the referee awarded the match to Pojello.

From ringside, it appeared that Meyers, who was making his light heavyweight debut, pushed his hand into Pojello's mouth. His opponent counter-attacked with a bite. Then Meyers started fighting and before the referee and police could interfere, the wrestlers were exchanging lefts and rights.

CASTING TOURNEY TODAY

The mid-summer tournament of the Pittsburgh Casting Club of the Izaak Walton League is being held at Carnegie Lake, Highland Park, this afternoon. Bait and fly casting events for both accuracy and distance are open to all who wish to compete. Winners will represent the club in the national casting tourney at Columbus, O., in August.

COLLETT VICTOR

LONDON, July 21.—(AP.)—T. D. Collett, Leander sculler, who was defeated by Joe Wright, Jr., of the Argonaut Rowing Club, Toronto, in one of the preliminaries for the diamond sculls yesterday won the Wingfield sculls, for the championship of the River Thames.

CIVICS AT ST. JOHN'S

The North Side Civics will be the attraction at Sullivan Field this evening, meeting the St. John's nine in a City League engagement. Manager Medrady has Carson primed to pitch this important game while Pemberton will probably take the mound for the North Siders.

PIRATES

(Continued from Page 7.)

him hard when Joe Dawson went to the mound.

Dawson's work was both bad and good. His worst faux pas was in the third, when he walked Big Jim Elliott with two out, the pass filling the bases. Carey followed with a dinky hit to short left that scored two runs and played a big part in the Dodger success. Scoops had two hits that were clean, but his high loft with the bases loaded was just out of the reach of Pete Scott.

Trailing by four runs as they went into the fifth, the Buccos, aided by an infield slip, rushed across three tallies in the inning, Dick Bartell's three-bagger being the pivotal punch of the inning.

But, despite all the unusual quirks of the game, the Pirates probably would have galloped to victory had Dave Bancroft been elsewhere in the seventh round with the tying and winning markers on the sacks, one out and Hargreaves at bat.

For years Banny has blasted Pittsburgh rallies with his smart cleverness. On the latest occasion he made a cat-like lunge toward his left, speared a hot Hargreaves grounder in one hand just as the ball was going into center field, and then recovered in time to get two Pirates and save the lead of the Dodgers. Yes, folks, you can blame that defeat on Bancroft, who probably would have got more "kick" out of it had Earl Smith hit the ball.

IRISH CARD HOOSIERS

BLOOMINGTON, Ind., July 21.—(AP.)—A home-and-home football contract has been signed between Notre Dame and Indiana University. The first game will be played at Bloomington, October 5, 1929, with the Hoosiers journeying to South Bend in 1930.

KIRSCHNER, STOVER WIN

Mrs. R. M. Kirschner and Clarence A. Stover captured the mixed four-some invitation tournament of the Stanton Heights Golf Club there yesterday, when they scored a net 71. Miss Anjeanette Hunter and Charles Totten had the low gross for the first division, getting a 76.

The leaders in each of the three flights follow:

FIRST DIVISION.
Mrs. R. M. Kirschner and C. A. Stover, 79-8-71; Miss S. W. Gould and Fred P. Weppner, 80-7-73; Miss Anjeanette Hunter and Charles Totten, 76-2-74; Mrs. R. C. Long and W. C. Fownes, Jr., 91-11-80.

SECOND DIVISION.
Miss S. B. Cole and C. H. Kushwa, 90-17-73; Miss Margaret Challenor and Jack Sheedy, 90-14-76; Mrs. E. W. Hall and Robert Munroe, 91-13-78; Mrs. Zinnamazer and W. K. Long, 95-16-79; Mr. and Mrs. L. B. Smith, 96-16-80.

THIRD DIVISION.
Mr. and Mrs. Roth, 93-21-72; Mrs. S. C. Kelly and J. McMillin, 105-27-78; Mr. and Mrs. L. W. Gundelfinger, 101-23-78; Mr. and Mrs. J. F. McGraw, 100-22-78; Mrs. Stein and Watkins, 103-25-78; Mrs. L. M. Heath and R. J. Behan, 104-23-78.

SANDLOT SCORES

City League.
Stowe ..... 12—Thomas 5

Gimbel Major League.
St. Boniface ..... 10—Tri-River 3

Commercial League.
A. & P. Tea Co. 7—National Union 0

Philadelphia Co. League.
Duquesne Light 15—Equitable Gas 7

North Side League.
Millvale ..... 7—Troy Hill 1

Ohio Valley League.
Kokinos Cards ..... 8—P. J. Cauls 0

Tri-Boro League.
N. B. Firemen ..... 2—Homestead Aces 0

Other Scores.
Pleasant Valley ..... 13—Crucible Steel 2
St. Joseph ..... 1—Beaver Motor 0
Bellevue ..... 3—Duquesne Steel 2

for sale everything

You'll be surprised at the variety of things offered for sale by people who want to reach you. *Read*

Classified Ads
in the
PITTSBURGH SUN-TELEGRAPH

MISS VAN WIE WINS

CHICAGO, July 21.—(AP.)—Virginia Van Wie won woman's golf championship of Chicago for the second successive year by defeating Mrs. Melvin Jones, medalist of the meet, 6 and 4. The winner was invincible, scoring three birdies and an eagle in the 14 holes played.

RISKO BEATS SQUIRES

DETROIT, July 21.—(AP.)—Johnny Risko, Cleveland heavyweight, tugged and mauled his way to the referee's decision over Johnny Squires, of South Africa, in a 10-round boxing contest here last night.

GREEN CAB

700 Beaux-Gallants

In the days of Louis XIV, "beaux-gallants" were courtiers of the crown, who were noted for their courtesy and gallantry to the fair sex. Every one of our men are drilled in courtesy to women, and help us give the best in service.

"Through Courtesy, Safety and Service We Grow."

Remember This Number

GRANT 8100

PACKARD 6-CYLINDER PHAETON TOURING

1928 Model, in perfect condition, tires show but little wear. Equipped with disc wheels, General cord tires, two-tone paint, A-1 in every respect. 40% down, balance in 12 months. Will trade.

FRANK D. SAUPP, Inc.
5920 Penn Ave., Pittsburgh Hiland 3539

OIL BODY with a

Every drop of oil in your crankcase should have "BODY." Every drop must stand up under the scorching heats inside your combustion chambers. It must withstand the terrific pressures of pistons against cylinder walls.

FREEDOM Perfect Motor Oil does this twofold job with a good margin of safety. Made from 100% Pennsylvania Crude by specialists with the benefit of 49 years' experience, FREEDOM Perfect is the safe motor oil for your summer's driving.

Ask any FREEDOM station attendant for the folder, "Inside Motor Insurance."

The FREEDOM OIL Works Co.
Freedom, Penna.

"Spend your vacation motoring"

FREEDOM PERFECT MOTOR OIL

100 PURE PENNSYLVANIA OIL

Permit § 31

FREEDOM FACTORY AND INDUSTRIAL OILS ARE OF THE SAME HIGH QUALITY AS FREEDOM PERFECT MOTOR OIL

107

ELLEN TERRY, ACTRESS, DIES

Pittsburgh Sun-Telegraph

SATURDAY, JULY 21, 1928

DO YOU KNOW YOUR OWN "TRAFFIC COP?"

Photo by The Sun-Telegraph.

FRIEND OF YOURS?

When the "traffic cop" at your corner smiles at you in the morning, afternoon and evening, can you call him by name? Few can but almost all would like to do so. The Sun-Telegraph each day publishes the picture of one of the city's traffic officers and his name on the following day. Do you know this man above?

YESTERDAY'S "TRAFFIC COP" WAS EDWARD F. LIMEGROVER, MARRIED, 4051 LIBERTY AVENUE, WHO TELLS PEOPLE AND DRIVERS WHEN TO STOP AND GO AT GRANT STREET AND SIXTH AVENUE. TWO OF HIS NINE YEARS' SERVICE HAVE BEEN SPENT IN THE TRAFFIC DIVISION.

FIRE IGNITES CLOTHES; WOMAN BADLY BURNER

RIDGWAY, Pa., July 21.—When her clothes caught fire while she was burning papers, Mrs. Mary Wonderly was severely burned. She is caretaker at the E. E. Gardner Club House at Idlewild about 10 miles from Ridgway. She was brought to the Elk County General Hospital here.

CRASH HURTS 3 GIRLS; BLAME HIT-RUN DRIVER

ALIQUIPPA, Pa., July 21.—When the automobile of Paul Wilson, parked along the Brodhead road, was hit by a car driven by a hit-run driver, the Wilson machine ran wild down a hill. Three little girls, occupants of the car, were injured. They are Mary Wilson, Faye Irons and Josephine Cameron.

By HAVEY J. BOYLE

JOHN FULLWOOD, one of the assistant treasurers at Motor Square Garden, is a veteran theatrical man. Many a town John has trouped with various kinds of shows. At one time he was connected with the old Bijou Theater here when that house was the capital of melodrama in the town. John still has a ringing in his ears coming from the incessant clatter of the galleries as they cheered the United States Marines who always landed on the job to save the young American hero and his gal from as bloodthirsty

a crew of Central American bandits as you'd care to look at. John recalls the old custom of the members of the cast taking bows after the acts. They not only took bows, but they walked across the stage. In taking his bow, the villian seldom stepped out of character. He followed close on the heels of the white-shirted hero and where the hero strutted and held forth a friendly hand to his frinds in the gallery, the villian was a slinking brute who snarled through a black mustache as the enraged gallery hissed and hooted. Ah, those were the days.

* * *

John Fullwood still mourns the fine scheme he had to obtain publicity for his troupe, then in Erie. He concocted the idea of faking a suicide attempt by the soubrette. Cooler heads, however, prevailed, and the scheme was dropped. But not before the reporters had heard how John had planned a fake. A few days later the soubrette actually did draw a knife across her velvet throat and when John called up the paper boys they just laughed. You couldn't fool them. The soubrette did not die, fortunately, but to this day, John Fullwood, with the instincts of the old show man, still mourns the fact that the soubrette never got the right sort of recognition for a very honest and conscientious attempt to die.

* * *

EDITORS blow hot and cold very easily. Great enthusiasm will be followed by frigidity. Who can forget the reply of a New York editor to Mr. McQuiston after Mr. McQuiston had wired from Pittsburgh: "Fred Clarke seriously ill. Can give you 1,500 words. The reply read: "If he dies, send us 50."

* * *

Can a pedestrian cross a street against a red traffic light? Harry Mellon, one of the town's best traffic officers, says there is no law to restrict the pedestrian. Nevertheless the other day a young gentleman of the press walked across the street against a red light and a sub-policeman who was

serving his first day at that post clapped the handcuffs on the young gentleman of the press and ushered him into the hoosegow. In fairness to the new policeman it must be stated that the young gentleman of the press probably had a few words over the point of law involved, and his brief, unlike the bound articles one must present in the Supreme Court, was just sort of impromptu, all of which doubtless caused the policeman to assert his authority.

* * *

VILLAGE GOSSIP: Ben Anderson, secretary to County Commissioner Babcock, has just returned from a three weeks' jaunt to British Columbia. . . . Chas. Sherman will not be able to attend the Tunney-Heeney affair in N. Y. next week. Business at the bar-b-q will keep him in our city. . . . Joe Donley, of the local railways company, says the service isn't as bad as some of the customers say it is. It is our own notion that the fat ladies who stand right at the entrance of the cars hold up service as much as anything else. . . . John Reynolds, one of our local theatrical men, is refurnishing his houses for a busy season just ahead. Good work, John. . . . Mrs. John Miljus, wife of a former Pirate, is in a pickle and deserves the sympathy of all of our fair readers. Mrs. Miljus gave up her Pittsburgh apartment when her husband was released from here, and then a day or so later didn't her husband come back home to say he didn't know whether he was to work here or in Cleveland or any place. Hard luck, say we. . . . The Twenty-ninth Ward boys held a picnic last Sun. and it was surprising the few fights there were. . . . Woodlawn, Pa., missed Mike Kane for a few days. Wilkes-Barre was the place he was at. . . . Ye ed can't remember when the heat seemed to be so intense. Maybe it's not the heat, but the stupidity.

Find Poet in Girl's Death

SKYWARD

by Commander Richard E. Byrd

TERRY DIES AT HOME IN KENT

SMALL HYTHE, Kent, July 21.—(AP.)—Dame Ellen Terry, British actress, beloved by playgoers the world over, died this morning in the little oaken farmhouse tucked away in the vales of Kent, where she had quietly spent the last years of her life.

Death came at 8:56 a. m., after an uncomfortable night, during which she sank slowly to the end. When dawn appeared the doctor announced the patient was considerably weaker. She passed away peacefully, surrounded by her children and grandchildren. Her death marked the final period of her hopeless struggle against a combination heart attack and cerebral hemorrhage, from which she had been sinking slowly since Tuesday.

A few days ago, with the end approaching, she gave the Associated Press this message for America:

"Give my love to America, and tell my dear friends there that I am thinking of them as I rest in my quiet English countryside. When one is 80, one has dreams of days gone by and often in my dreams I live again the many happy times I spent in America. My heart is warm with the memories of my friends across the sea."

The whole world which loves such consummate art a that with which Ellen Terry charmed and thrilled lovers of the drama for more than half a century, was plunged into mourning by the news that the final curtain had been rung down on her great career.

There had been fears for some time that she, whose life was the stage, would not much longer survive the definite withdrawal from it which her age compelled. She celebrated her eightieth birthday last February.

She was prevented by illness at that time from replying as she had planned to the message broadcast in her honor over the radio by Sir Johnston Forbes-Robertson.

She recovered from this illness quite quickly, however, and except for feebleness and infirmities incident to age and some degree of recession in mental activities, she had appeared as well as could be expected until her seizure on July 27.

To the last, Dame Ellen had followed the affairs of the stage with the greatest interest. She played her last Shakespearean part as Portia in the trial scene from "The Merchant of Venice" in 1921. Her last stage part, a non-speaking role, was that of the ghost of a kindly mother in Walter De la Mare's "Crossings," when she was 77, after she had gone more or less into retirement in the country, of which she was passionately fond.

Her summers were spent quietly at her charming cottage in Kent. In winter, until last year, she came up to her London flat in the heart of the land of the theater, and saw as many plays as she had strength for.

Until two years ago, Miss Terry never failed to appear at first nights in London, and the tall, queenly old lady in black, with a black lace scarf draped over her silver hair, was always rapturously applauded when she entered her box.

Weather Conditions Very Favorable on Byrd's Dash to North Pole

WHAT HAS GONE BEFORE

Commander Byrd first trained for a seafaring profession, but later became interested in aviation. He has described the dangers of pioneer flying and the crash of the America. During the war he established an air unit at Halifax, N. S. He advocated the creation of a Bureau of Aeronautics in the Navy Department. He described the adventurous flights of the first aviators to cross the Atlantic Ocean. Due to missing a train he failed to make the fatal test flight on the ZR-2. He told of the adventures of his first flight to the North Polar regions.

NOW GO ON WITH THE STORY

Byrd Acts as Relief Pilot

CHAPTER XX.

WITH a total load of nearly 10,000 pounds we raced down the runway. The rough snow ahead loomed dangerously near, but we never reached it. We were off for our great adventure!

We had a short-wave radio set operated by a hand dynamo, should we be forced down on the ice. A hand-made sledge presented to us by Amundsen was stowed in the fuselage, on which to carry our food and clothing should we be compelled to walk to Greenland. We had food for 10 weeks.

Our main staple, pemmican, consisting of chopped-up dried meat, fat, sugar and raisins, was supplemented by chocolate, pilot-bread, tea, malted milk, powdered chocolate, butter, sugar and cream cheese, all of which form a highly concentrated diet.

Other articles of equipment were a rubber boat for crossing open leads, if forced down, reindeer-skin, polar bear and seal fur clothes, boots and gloves, primus stove, rifle, pistol, shotgun and ammunition; tent, knives, ax, medical kit and smoke bombs—all as compact as humanly possible.

Magnificent Views

The first stage of our navigation was the simple one of dead reckoning, or following the well-known landmarks in the vicinity of Kings Bay, which we had just left. We climbed to 2,000 feet to get a good view of the coast and the magnificent snow-covered mountains inland. Within an hour of taking the air we passed the rugged and glacier-laden land and crossed the edge of the polar ice pack. It was much nearer to the land than we had expected. Over to the east was a point where the ice field was very near the land.

We looked ahead at the sea ice gleaming in the rays of the midnight sun—a fascinating scene whose lure had drawn famous men to its clutches, never to return. It was with a feeling of exhilaration that we felt that for the first time in history two mites of men could gaze upon its charms, and discover its secrets, out of reach of these sharp claws.

It was only natural for Bennett and me to wonder whether or not we would ever get back to this small island we were leaving, for all the airmen explorers who had preceded us in attempts to reach the Pole by aviation had met with disaster or near disaster.

Though it was important to hit the Pole from the standpoint of achievement, it was more important to do so from that of our lives, so that we could get back to Spitzbergen, a target none too big. We could not fly back to land from an unknown position. We must put every possible second of time and our best concentration on the job of navigating and of flying a straight course—our very lives depended on it.

Locating Position Difficult

As there are no landmarks on the ice, Polar Sea navigation by aircraft is similar to that on the ocean, where there is nothing but sun and stars and moon from which to determine one's position. The altitude above the sea horizon of one of these celestial bodies is taken with the sextant. Then, by mathematical calculations, requiring an hour or so to work out, the ship is located somewhere on an imaginary line. The polar Sea horizon, however, cannot always be depended upon; due to roughness of the ice. Therefore we had a specially designed instrument that we had developed for the 1919 trans-Atlantic flight.

Again, should the navigator of a fast airplane take an hour to get his line of position, by the time he plotted it on his chart he would be a hundred miles or so away from the point at which he took the sight. He must, therefore, have quick means of making the astronomical calculation.

We were familiar with one means of calculation which takes advantage of some interesting astronomical conditions existing at the North Pole. It is a graphical method that does away largely with mathematical calculations, so that the entire operation of taking the altitude of the sun and laying down the line of position could be done in a very few minutes.

Depend Upon Sun Compass

This method was taught me by G. W. Littlebales, of the Navy Hydrographic Office and was first discovered by Arthur Hinks, of the Royal Geographic Society.

So much for the locating of position in the Polar Sea by astronomy, which must be done by the navigator to check up and correct the course steered by the pilot. The compass is generally off the true course a greater or less degree, on account of faulty steering, currents, wind, etc.

Our chief concern was to steer as nearly due north as possible. This could not be done with the ordinarily dependable magnetic compass, which points only in the general direction of the North Magnetic Pole, lying on Boothia Peninsula, Canada, more than a thousand miles south of the North Geographical Pole.

If the compass pointed exactly toward the Magnetic Pole the magnetic bearing of the North Geographical Pole could be calculated mathematically for any place on the Polar Sea. But as there is generally some local condition affecting the needle, the variation of the compass from true north can be found only by actual trial.

Since this trial could not have been made over unknown regions, the true directions the compass needle would point along our route were not known. Also, since the directive force of the earth's magnetism is small in the Far North, there is a tendency of the needle toward sluggishness in indicating a change in direction of the plane, and toward undue swinging after it has once started to move.

Nor would the famous gyroscopic compass work up there, as when nearing the pole its axis would have a tendency to point straight up in the air.

There was only one thing to do—to depend upon the sun. For this we used a sun-compass. The same type instrument that had been invented and constructed for our 1925 expedition by Albert H. Brumstead, chief cartographer of the National Geographical Society. I do not hesitate to say that without it we could not have reached the pole; it is even doubtful if we could have hit Spitzbergen on our return flight.

Drift-Indicator Used

Of course, the sun was necessary for the use of this compass. Its principle is a kind of a reversal of that of the sundial. In the latter, the direction of the north is known and the shadow of the sun gives the time of day. With the sun-compass, the time of day is known, and the shadow of the sun, when it bisects the hand of the 24-hour clock, indicates the direction after the instrument has been set.

Then there was the influence of the wind that had to be allowed for. An airplane, in effect, is a part of the wind, just as a ship in a current floats with the speed of the current. If, for example, a 30-mile-an-hour wind is blowing at right angles to the course, the plane will be taken 30 miles an hour to one side of its course. This is called "drift" and can be compensated for by an instrument called the drift-indicator, which we had also developed for the first trans-Atlantic flight.

We used the drift-indicator through the trapdoor in the plane, and had so arranged the cabin that

(Continued on Page Twelve.)

FIND POET IN GIRL'S DEATH

(Copyright by International News Service)

PROVINCETOWN, Mass., July 21.—Maxwell Bodenheim, poet and novelist, friend of Miss Virginia Drew, young artist and authoress, whose body was found in the Hudson River, was located here today in the artists' colony. Miss Drew was last seen alive leaving the apartment of Mr. Bodenheim, who subsequently disappeared.

Mr. Bodenheim frankly admitted that he went away from New York to avoid "unpleasant publicity."

He declared that he argued with Miss Drew until 3 o'clock in the morning of the day she left his New York apartment, trying to dissuade her from taking her life.

TALKED OF DEATH PACT

Disappointment over her failure to write acceptable verse, coupled with reveries over the mystery of reincarnation, was discovered to have figured in the case, and then it was learned that the girl had talked of a suicide pact with a novelist friend.

Bodenheim, known in New York's Greenwich Village as the "Bohemian of Bohemians," was found in his cottage here, "The Peggy."

"Yes, she was at my apartment Sunday night," he said.

"She's the last person I'll ever befriend, too. I left New York to get away from any publicity in this connection and never thought you'd find me here. Still there's nothing to hide, only it's mighty unpleasant.

"Two or three weeks ago I first heard of Virginia Drew. I got a letter from her in which she asked me to look over some verses she had written. She wanted to know frankly if they were good or bad.

"She gave me her telephone number in the letter and I called her up. She begged to be allowed to call at my apartment, bringing the verses. So she came. They were not a bit artistic and I was forced to tell her so. She asked for frankness.

"She left very much disappointed. Then last Sunday night she appeared again. She burst into my apartment, saying, in a most matter of fact tone, that she was going to kill herself because of her disappointment over my criticism of the verses and her home conditions.

"'I'm not going to carry on any longer,' was what she said. I argued with her until I was black in the face, trying to persuade her it was better to carry on, that she could give up verse and devote her talents to music, painting or something else artistic.

ARGUES TILL 3 A. M.

"Why, I argued with her from 8 in the evening until 3 in the morning trying to talk her out of suicide, and I thought I succeeded. When she left, I walked with her along Forty-fifth street, New York, and finally got her promise to go on living and make the best of things. I thought she went to a train.

"I went back to the hotel where my apartment is. The next day the clerk told me a man had called, flashed a badge of the secret service, said he was a brother of Miss Drew and hinted at suicide.

"I packed up and got out of town to avoid publicity. I had nothing to do with her death. Unfortunately she took my criticism to heart. She's the last I'll ever befriend."

MIX-UP ABOUT MIXES

Photo by International Newsreel.

MRS. TOM MIX

It is all a mix-up, that story about trouble between her and her husband and there is no such idea about a divorce, Mrs. Tom Mix, en route to Paris with her daughter, Thomasina, had time to say in the midst of her preparations.

Student Suicide Laid to 'Date' Failure

DENVER, July 21. — (AP.) — Charles Horn, 15, a summer student at East Denver High School, shot and killed himself yesterday on the esplanade in front of the school.

Student friends of the youth advanced the theory that Horn took his life because he had been refused a "date" by a girl student at the high school.

Will Rogers Says

TOLEDO, O., July 21.

That Lawn Tennis Association didn't monkey with Tilden long when they saw he couldn't win, did they?

The rules say, "You can write articles but not on the same day you play." They figure it's too hard on an amateur to write and play the same day. It takes a professional to have that much endurance.

Outside the Maryland Racing Association, who barred Harry Sinclair's horses for running on an oiled track, I don't suppose there is any body of men in America that are as consistently humorous as these amateur associations.

Saw Amelia in Chicago.

Yours, WILL.

Copyright, 1928, McNaught Syndicate.

Detectives Seek to Solve Murder of Roger Ackroyd. Can You?

Thomas Malone, Lieutenant of City Detectives says:

"I hope to read 'The Murder of Roger Ackroyd,' Sunday—for that's the only day I get a chance to read much, besides reports on murders and other crimes that our department investigates. I hope everyone in the town will read the novel—it's great."

David Corbett, Chief of Homicide Squad, City Detective Bureau, says:

"'The Murder of Roger Ackroyd' is a thrilling story, and real enough. It has had some counterparts in real life. Having nine persons suspected reminds me of the time two of our detectives arrested a whole town—70 people—whom they suspected. They found the right man, too. Surely, I recommend the story. It's great."

Peter P. Walsh, Superintendent of Pittsburgh Police, says:

"I like murder mystery stories, and I think they are, as a whole, to be recommended to others to read. Somehow, they stimulate thinking and analyzing. I'm certainly going to read 'The Murder of Roger Ackroyd,' for it has the reputation of being a fine story."

Michael Feeney, Chief, Missing Persons Bureau, says:

"I know the story and it's very interesting. It reminded me of the murder of Albert Couch—so many clues left behind and so few recognizable that it was difficult of solution."

[Mr. Feeney was one of the detectives who solved the murder of Couch, whose slayer, Joe Valotta, is now serving a life term.]

Read This Great Mystery, Complete in Sunday's Sun-Telegraph

Coal Rate From Pgh. Slashed

WASHINGTON, July 21.—The Interstate Commerce Commission ruled today that rates on bituminous coal from the Reynoldsville, Pittsburgh and Connellsville districts of Pennsylvania, West Virginia and Ohio to East Rochester, N. Y., were "unreasonable and unduly prejudicial."

The commission ordered a freight rate reduction of about 10 cents per ton on this coal traffic effective October 1.

No British Pennies Made Recently

NO NEW pennies have been struck at the British Royal Mint since 1922. In spite of this, there is a glut in this coin, the stock being estimated as sufficient to give 36 to every man, woman and child in Britain.

Fiction Page

Colored Stockings Centuries Back

COLORED stockings are a much older fashion than most people think. As long ago as the fourteenth century hose of two colors—white and red, black or blue—were much worn.

Two Stolen Idols

By FRANK L. PACKARD

(Continued from Yesterday.)

The Death of Mindar Singh And the Return of Captain Scarface

HE STOPPED rowing suddenly as the sound of something metallic falling on the bottom of the boat caught his ear—and, as suddenly, he leaned forward toward Mindar Singh. The revolver had dropped from the man's hand; and Mindar Singh's head was drooping limply on his breast. Bob Kingsley bent over the man. The end had come, too, for Mindar Singh. Mindar Singh was dead.

Bob Kingsley went back to his oars, but he leaned upon them silently now, and did not row. Verna was undoubtedly asleep, for she had noticed nothing. There was no good in telling her now. Heaven knew she had had enough.

How still it was! He rested his head upon his hands. How much farther was it to the shore? He was a bit done in. The last four days and nights had taken something out of him. A ten minutes' spell of rest now would—

His head came up suddenly, and he listened intently. Out of the silence there came a splash of oars, the sound of voices—and the sounds came from the direction of the shore. Scarface! It must be Scarface! Luala, so far as he knew, was not inhabited. Scarface had seen the burning schooner and was rowing out to her. The shore couldn't be so far away, then, as it had seemed from the schooner's deck. If he had been rowing an hour, and Scarface had been rowing an hour—that was two hours—say, eight or nine miles.

He stood up in the boat and shouted at the top of his voice:

"Scarface! Scarface!"

A booming voice came back:

"Aye! Who's that? Ahoy, there! Ahoy!"

And now Verna, too, was on her feet, and clinging to Bob Kingsley's arms.

"What is it? What is it?" she cried eagerly.

"It's Capt. Scarface!" he answered buoyantly. "Keep on calling, or we'll miss each other in the darkness."

The boats drew closer and closer together. And now Bob Kingsley could see that there were two boats, not one, coming toward him. A moment later they were alongside.

"Yes, Black Bob it is!" Scarface roared out, as though defying his own amazement. "My word! And little Miss Lyle, too! And—my God!—what's this?"

Scarface's position in his own boat had swung him abreast of Mindar Singh.

Bob Kingsley stepped quickly to the after thwart.

"Keep quiet!" he said in a lowered voice. "It's Mindar Singh. He's dead. There's no reason for her to know now."

"O, right-o!" Capt. Scarface gulped in shocked bewilderment. "How'd you get here? Where'd you come from? Not from that vessel afire out there, was it? We saw her blaze, and started out to see if we could be of any help."

"Yes, that's were we came from," Bob Kingsley answered, and quickly, briefly, sketched the story of what had happened since Capt. Scarface had sailed from Singaport. "And," he ended, "I don't think there's any use going out to the schooner now, except to satisfy yourself there's nothing that could have been done. Anyway"—he indicated Mindar Singh's body with a slight movement of his head—"take us into your boat and put some of your men in here. You understand? Then the other two boats can go on out there, if you like, while you take us ashore in yours."

"Right!" agreed Capt. Scarface promptly.

Bob Kingsley turned to Verna.

"We're going ashore in Capt. Scarface's boat," he explained. "Some of his men are going to take this one and continue on out to the schooner."

She nodded her head. She seemed very tired, very weary. She stumbled a little as Bob Kingsley half led, half lifted her into the other boat, and seated himself beside her facing Capt. Scarface in the stern sheets.

The boats separated.

"'Tain't much use sending 'em, I suppose!" Capt. Scarface grunted; "but I'll feel the better for it. Eh?"

"Yes," said Bob Kingsley.

"And now," said Capt. Scarface, "you having spun your yarn, I'll spin mine—and I've got some yarn to spin! I made Luala in better'n four days, and found the creek all right. And so up it we goes—Marlow and me and a boat's crew. And there was the crumbled hillside, and the burnt tree! Say, the scent was getting hot then! Due west by compass 50 paces, you said. I paced 'em, and I came to a rock flattern' a pancake, and bigger around than a full moon. And under which there was a hole, d'ye see? A hole just big enough so's you could crawl in beneath the rock. This was at the foot of that hillside, you understand, and what had happened was that there'd been a landslide that had carried away a cave that had been in the face of the hill. Boy"—Capt. Scarface's voice was rising in his excitement—"what we found ain't nothing to what's left! It'll take a week to dig in under all those slithered rocks and the ton or two of earth which is what the cave is at the present writing. But first off, we fished out an iron box the size of a sailor's chest that's worth a king's ransom alone, and what with its gold, and jewels, and ornaments, and diamonds that weren't set, and—"

Capt. Scarface came to a stunned and abrupt pause. He became aware for the first time that his audience was not at the moment interested in any such sort of treasure as the one he had been describing. Verna's head was on Bob Kingsley's shoulder. Bob Kingsley was whispering to her. Neither of them was paying the slightest attention to him.

Capt. Scarface cleared his throat.

"I'm damned!" he said.

THE END.

A Winning Hand -:- -:- By Fanny Darrell

YOUTH and Beauty were playing cards. It started out as a mild, unexciting game just to pass the time pleasantly. But with each new hand the game became more interesting and more absorbing. Sometimes She held the winning hand; at other times He came out the winner. Still they played on and their excitement rose to dizzy heights.

Although these two thought themselves alone, an interested spectator hovered closely over them. Love, the invisible third party, was as enthusiastically absorbed as the players. At last Youth held a winning hand and anxiously awaited the countermove of Beauty. She, however, was uncertain as to her play, but Love showed her the way.

Sayings of Mrs. Solomon

By HELEN ROWLAND

MAN'S DOUBLE NATURE

CONSIDER, my Daughter, the double nature of Man.

* * *

For, verily, verily, every man is a study in black and white; and Janus, the two-faced, was not more inconsistent!

* * *

Behold, he seeketh always the Ideal Woman—but stoppeth by the way to dally with the light and foolish woman.

* * *

He sigheth for a woman who will thrill and inspire him—but spendeth all his days with the women who amuse and flatter him.

* * *

He saith in his heart, "I admire only a Perfect Lady;" yet he pursueth the flamboyant flapper and playeth around with the roughnecks and wild women.

* * *

He dodgeth the woman whom he loveth, lest his heart become entangled—and backeth into the arms of the woman whom he doth NOT love, and is entangled before he suspects it.

* * *

HELEN ROWLAND

He saith, "Flirtation and petting are vain, and I am bored beyond words with women!" Yet upon the morrow, he calleth up the pink and yellow blonde, and goeth back to the old game, for distraction.

* * *

He yearneth always to do big and magnificent things—but wasteth all his days doing foolish and trivial things.

* * *

He saith, "Tomorrow, I shall rise at dawn and WORK until sundown, and naught upon the earth nor in the heavens above the earth shall stop me!"

* * *

And behold, upon the morrow, the dawn cometh and goeth, and the afternoon findeth him upon the golf links.

* * *

He resolveth, each day, to be calm and serene and unmoved by trifles. Yet, alas, when his stenographer arriveth 10 minutes late, she findeth him pacing the office in a brainstorm. And when his wife summoneth him upon the telephone, while he is in conference, she is met with a tempest of reproach.

* * *

He saith, "Today will I go upon a reducing diet!" And at breakfast he scorneth the tempting bacon and the innocent muffin. Yet, at high noon, he cryeth, "I am hungry as a wolf! I can no longer endure this strain." And his order is roast beef and potatoes and rice pudding!

* * *

Now, then, shall any woman understand the man whom she loveth?

* * *

For today, yesterday and forever he is animated by his higher aspirations and his finer ideals. But all the days of his life he is ruled by his little weaknesses and LED by his impulses!

* * *

Yea, verily, he is as a canoe trying to make the shore in a west wind!

SELAH.

(Copyright, 1928, King Features Syndicate, Inc.)

Love's Embers

Absorbing Sequel to "Revelations of a Wife"

By ADELE GARRISON

Mrs. Ticer Believes Eleanor Is in Grave Danger

MRS. TICER folded her hands in her ample lap and rocked for several seconds before explaining what she meant by her cryptic wish that she hoped Eleanor Lincoln would be alive at the time the book with Dicky's illustrations made from sketches of the girl should be published. There was something ludicrous in her deliberation, but there was something compelling about it also, and I knew that though she had all the country-woman's penchant for exaggeration, she also possessed an endowment of good sense and a faculty of keen observation which I had utilized on more than one occasion. Therefore I waited tensely, eagerly, for her explanation.

"I mean," she said at last, "that there's something very queer about that girl and that man and woman she calls her uncle and aunt."

She paused and looked at me significantly, and I recalled a fleeting doubt I had had of the relationship which the beautiful young chatelaine of The Larches proclaimed between herself, the last word in exquisite, carefully-reared girlhood, and the uncouth old man and shadowy invalid whom she called her "Uncle Henry" and "Aunt Anna."

"You do not think they are related to her?" I asked.

"Well; if I'm her grandmother and Jerry's her twin brother, then those two are her relations," my neighbor declared with emphasis. "Now, mind you, I don't believe there's a mite of harm in that girl. Her and me don't always get along as well as we might—I can't cotton to those uppity ways she falls in now and then, but you can't help liking her. I haven't any patience with the theory that Katie of yours has. She says Miss Lincoln is the leader of a band of crooks and that we all shall be murdered in our beds."

I laughed, but with the mental reservation to curb my little maid's lively tongue the next opportunity I had to tax her with her volubility.

"Oh, Katie!" I said with carefully assumed carelessness. "You know she turns everything into a movie."

"Yes, and she sure will get her come uppance some day with that nonsense," Mrs. Ticer prophesied darkly. "But, as I was saying, I don't believe there's any harm in Miss Lincoln, but I do believe she's in danger of some kind, and that she knows it. Say! didn't an owl scare her nearly to death at your house that night at dinner?"

I gave a dismayed start. Katie must have been talking. Mrs. Ticer eyed me shrewdly.

"Yes, I heard it from Katie," she said, "but I'll give the girl credit, she didn't mean to let it out. She was talking to Jerry one day, and he was telling her about an owl he'd shot, and she squealed: 'Oh, I wonder if that's the one what scared Miss Lincoln so the night of the party—' I can't say it the way she does, but you know the way she talks."

I nodded, impatient of anything which should delay her absorbing story.

"Then she shut up like a clam—and asked Jerry to forget she'd said anything. Of course Jerry forgot just as long as it took him to get home to me, but I made sure that he repeated it to no one else. I made up my mind I'd ask you about it, though, just as soon as I saw you. I ain't asking because I'm curious. I've got a good reason for wanting to know."

(Copyright, 1928, Newspaper Feature Service, Inc.)

HOW TO KEEP WELL

by Royal S. Copeland M.D.

U.S. Senator From New York

Aching Feet Cause Sour Dispositions

YOU may go for a physical examination and be pronounced absolutely sound by the doctor. He may find every organ perfect. There may not be a blemish on your person. Yet in reality you may be disabled.

DR. COPELAND

It all depends on your feet. If your shoes are not comfortable you cannot be a normal person. Aching feet are among the real ailments of modern life. For disquieting effects they equal many diseases.

Every person knows how uncomfortable a stiff derby hat feels when it is placed on the head for the first time. To make it fit it is necessary to take the shape of the head with a hat form, heat the hat and shape it to the conformation of your skull.

What a lot of trouble to take to get the right shape to your derby. You are not satisfied merely to buy a seven and one-half size. You insist that it shall be shaped to fit your particular head.

Why don't you take the same pains with your shoes?

If you ever get a chance to look at your feet through an X-ray machine, do it by all means. You will be shocked to see how your toes are cramped and doubled and out of shape.

Nobody wants big shoes. Every man who wears a seven and one-half hat is proud of the size of his head. But if he wears number eleven shoes, he is ashamed of his feet. Why do we go to such contraries?

I know a man whose shoes always remind me of mud-turtles. They are just about that shape. But he is a sensible man. It is probable he knows his feet are homely things, but he has too much sense to thrust his badly formed feet into shoes of classical shape.

I saw a Senator the other day who had on shoes which would create a smile on Broadway, but they were so comfortable the Senator carried a face wreathed in smiles. I have seen many a pretty face on Broadway wearing a pained expression such as aching feet alone could call into existence.

You cannot be well or happy if your feet hurt. Many a nervous woman is nervous because she wears the wrong shoes. God bless her! She knows what is wrong. But she won't fly in the face of fashion, so she stumps along on feet of lead.

Many an aching back and many lame limbs, many an attack of muscular cramps, many miserable days and sleepless nights are due to the wearing of wrong shoes.

Think it over! Is it worth while to sacrifice the quality of your service and the poise you might possess, for the sake of wearing a style of shoe which was never made for you?

Your health depends on freedom from unnecessary aches and pains. You cannot afford to exhaust your reserve stock of nerve energy. That is what you do when you have badly fitting shoes.

(Copyright, 1928, Newspaper Feature Service, Inc.)

FOR THE LOVELORN

Waiting Impatiently

DEAR MISS GALE:

I don't know what to do, so I have come to you with my problem. I take music lessons from a new teacher. He is 29, going on 30. He is married and has two children. Every time I go there he is too familiar with me. The last time he grabbed and kissed me. I told him I wouldn't come for lessons any more. The next time I had to go for lessons, I told mother I didn't want to go. Now if I don't go mother will want to know why, so I didn't tell her but went. When I got there he thought I was fooling, because I said I wouldn't come, and then did. His wife's the most darling woman I know. Now shall I tell mother? If I don't I'll have to keep going to lessons. I am 15 years old, am not bad looking, but I am delicate, so when he kissed me again, I punch, kick and smack him, but it doesn't hurt. Miss Gale, please answer soon because I will have to keep going to lessons. I don't want to tell his wife for she's too nice. I will keep on waiting.

IMPATIENTLY.

Why should you hesitate for a second to tell your mother, my dear? This man is a cad, and you should certainly never go to his studio again. Tell your mother all about it at once.

Puzzled

DEAR MISS GALE:

I am in my late teens and have written to you for advice. I am a constant reader of the lovelorn column and find it interesting. Miss Gale, I go with a girl friend of mine who went steady with a boy whom I liked very much. They never got along very well, although they have been going together for more than a year. When they broke up, he wanted me to go out with him. Is it proper to go out with him, since everyone knows that they have been going together? Wouldn't it look like through her I was trying to get him? I am a very good friend to both of them. Thanking you, I remain. PUZZLED.

If their friendship is definitely broken, I see no reason why you shouldn't go out with the boy. But be sure that he isn't trying to make the other girl jealous.

Buddie

DEAR MISS GALE:

Please help me to solve a problem. I am a girl 19 years old and have been going with a fellow for eight months. He is 22 and married. That is where my problem is. He was married when he was 19 and his wife 24. He didn't love her, he married her out of sympathy which he mistook for love. A week after the marriage he realized his mistake, but did not tell her. In a few months she started to run around with other men and girls who didn't have a good reputation. He told her he would leave her if she didn't behave, so she got mad, packed up and left him. They were separated for two years in which time neither applied for a divorce. Then I met him in the fall of last year, and we fell in love. He told me the first week I met him that he was married, but that he would get a divorce if I would marry him. He was free. And I told him I would. He filed an application for a divorce and we went together and were supremely happy when my mother decided I couldn't see him until he was absolutely free. And even then she doesn't want me to marry him or even speak to him. All my friends tell me that I won't be happy with a divorced man. But, Miss Gale, if we love each other we can be happy. I agree with you on the smoking, drinking and petting question. If you don't mind, Miss Gale, I would like to hear from some of your readers on this question. Wishing you lots of success, I am,

BUDDIE.

Of course you are very young to be thinking of marriage at all, you know, so why not do as your mother suggests until the man is free to marry you. I cannot see why you and he should both pay for a mistake he made once, and if you really love each other I am sure you could be happy together. But give yourself plenty of time to be sure.

Undecided

DEAR MISS GALE:

I am a faithful reader of your column. This is my trouble. I am 18, rather good-looking and popular with the opposite sex. Right near where I live is a young fellow aged 20. He is an Italian by birth and the opposite religion to what I am. When I was just a little girl in grade school I used to play with him. But when he went to high school we never saw much of each other. I went to the high school in this town while he went to one supported by his church. He called me up one night and asked to take me to a dance that the college he went to was giving. It happened that I had another date for that evening of the dance and so had to refuse. He has called me many times asking me to dances, shows, etc. But, Miss Gale, I am undecided whether or not I should go. You cannot tell by looking at him that he is not an American, but I feel as though I would be lowering myself. Remember, Miss Gale, that his people are not just common ditch-diggers, but pretty wealthy. Please advise me whether I should go out with him or not. I agree with you on the smoking, petting and drinking subjects. Hoping I see this in print soon, I remain

UNDECIDED.

I can't see how you would be lowering yourself in any way, my dear. If you like him I see no reason why you shouldn't be friends. Differences in religion and nationality become problems only when the question of marriage arises.

J. R.

DEAR MISS GALE:

I am a constant reader of the Lovelorn and I think your advice is just wonderful so I have come for some myself. Miss Gale, this is my problem: I am a girl, 19 years old, and am in love with a boy who I know loves me. But, Miss Gale, I found out that this certain boy is 10 months younger than me, and I told him about it, Miss Gale, but he said not to let that bother me. He has asked me to marry him. Now, Miss Gale, should I give him up on account of the age and be friends with him, or doesn't the difference in age matter? Now, Miss Gale, please give me some advice as to what I should do. Thanking you for your wonderful advice, I remain.

J. R.

You are both too young to be thinking of marriage, so keep the boy as a friend, my dear. Ten months' difference is not a great deal, but a boy of his present age is too young to know his own mind.

Linen Hat Box

Hat boxes grow lighter and lighter in weight. Irish linen, treated in many layers with airplane varnish, makes an exceedingly light box. It is striped for identification and bound in black making a contrast with the natural shade of the linen.

Lamb Croquettes

Fry one tablespoon chopped onion five minutes in two teaspoons butter, then remove onion. Add one-fourth cup flour and one cup stock to butter and cook two minutes. Add one cup cold cooked lamb, cut in small cubes, two-thirds cup boiled potato cubes, salt and pepper. Simmer till meat and potatoes have absorbed sauce. Add one teaspoon chopped parsley and spread on a shallow dish to cool. Shape, dip in crumbs, egg, and crumbs again, fry in deep fat and drain.

For Lamp Shades

Parchment is excellent for summer lamp shades. It may be purchased in many colors and you might enjoy decorating them yourself.

Beets Delicious

Cold cooked beets are delicious if covered with tarragon vinegar and later added to a combination vegetable salad.

Horoscopes

Sunday, July 22

SUNDAY'S horoscope holds portent of unforeseen and disruptive conditions that may end in sudden removals or travel. These should be undertaken with caution, and avenues for misrepresentation, fraud and deception guarded against, especially through writings. Social, domestic and affectional affairs are pleasant, however.

Those whose birthday it is may be prepared for a year of sudden fortunes, with change, removal or journeys not entirely satisfactory.

A child born on this day may have erratic and unsettled tendencies inciting it to sudden changes and adventures, but withal it should have many pleasant personal traits and experiences.

Monday, July 23

MONDAY'S astrological forecast is for a routine day, with the usual run of affairs moving, but progressively, in accustomed grooves. Labor, diligence and application will make for future substantial returns, but be on guard against small anxieties and deceptions.

Those whose birthday it is may look for a rather routine year, with things slowly moving forward, with promise of due reward for diligence and perseverance. Small anxieties and deceptions should be vanquished.

A child born on this day should be industrious and steadfast, but may be inclined to worry over trifles and to itself indulge in small subtleties.

Vagaries of Warm Weather Make-Up and Clothes Worry Fay King

I BET MANY A BUSINESS MAN WISHES HE COULD DRESS FOR WORK LIKE THE TRUCK-DRIVERS DO!
LOOKS AS IF HE HAD GIVEN HIS WIFE A COUPLE OF SHINERS!
WHAT A PITY THAT MEN DON'T DRESS AS COOL AS WOMEN IN SUMMER
FAY-KING

By FAY KING

DIMINUTIVE husbands have not been beating tattoos on the blinkers of their robust better-halves.

It's eyelash paste that runs like a 200 horse power motor in this hot weather.

Lip sticks are limp.

Dry rouge is a liquid!

I wish some smart guy would start a Sans Collar Summer Club for men!

It's such a pity that bankers and brokers, bookkeepers and bellboys can't dress as coolly and comfortably as truck drivers these days!

White collar jobs may be all right for the Winter, but you can't beat a job where you can wear a sleeveless shirt to work in the Summer!

I'd like to see every man from the Mayor to the white wings go without a coat in the Summer!

The Sun-Telegraph Fifteen Cent Pattern

A COMFORTABLE BATH ROBE FOR LITTLE CHILDREN.

Blanketing, eiderdown, flannel and outing flannel may be used for this design.

The pattern is cut in three sizes: 2, 4 and 6 years. A 4-year size will require 1⅞ yards of 36-inch material.

COUPON.

This pattern will be sent on receipt of 15 cents (silver or 2c and 1c stamps). Make number, name, address, etc., plain. Send to Pattern Department, The Pittsburgh Sun-Telegraph, Pittsburgh, Pa.

No. 6185. Size.....

Name .....

Street and No. .....

City ..... State ....

RESORTS.

Geneva-on-the-Lake, Ohio.

Geneva-on-the-Lake, Ohio.

DANCING BATHING

GENEVA-ON-THE-LAKE, OHIO

LAKE FRONT HOTEL

Location on the shore of Lake Erie in the center of the resort. All conveniences. Running water in every room. "Noted for our table."

American Plan Only. Write for Rates.

PERA'S SUMMER RESORT

Golf. Phone 948. Tennis.

RESORTS.

Atlantic City, N. J.

Hotel JEFFERSON

ATLANTIC CITY'S NEWEST FIREPROOF HOTEL

OCEAN END of KENTUCKY AVE. OVERLOOKING THE BEACH

BATHING FROM THE HOTEL

OWNERSHIP MANAGEMENT

FETTER & HOLLINGER

ALSO

MONTICELLO & DEVONSHIRE

GATES

HOTEL JEFFERSON 54th to 55th Streets

HOTEL MONTICELLO 54th to 55th Streets

SPECIAL WEEK RATES

STOCKS-BONDS-GRAIN-PROVISIONS-LIVESTOCK

Forbes

Brokers' Offices Deserted; Bulls Still Bullish, but—

By B. C. FORBES

PRESIDENTIAL straw votes interest business men. It is too early to know definitely how the wind will blow. The most important straw vote recorded thus far is that being taken daily by the Hearst newspapers throughout the country. The result shows Smith far in the lead.

A Tampa newspaper's straw vote gives Smith not quite a two-for-one vote. The most interesting fact revealed, however, is that far more Democrats than Republicans are voting for Hoover, whereas only a few Republicans declare their intention of voting for Governor Smith.

In Wall Street the betting at the moment strongly favors Hoover.

WALL STREET'S powerful bulls are still in the ring. They express determination to keep stocks up regardless of how the Federal Reserve authorities may act. They claim that the dear money in Wall Street has been brought about largely by artificial means and that there is more than enough money in the country to go round at rates attractive to borrowers.

Meanwhile those who still favor the up-side can point to quarterly and half-yearly statements showing increases in earnings in a majority of instances—though not, of course, all. And it must be admitted that many of the showings are unexpectedly good, for there have been many complaints about quiet business.

The writer, however, still feels that there are factors at work calculated to bring about lower quotations for most of the speculative stocks which have been aggressively marked up. The weakness in bonds and the existence of considerable undigested securities should not be ignored.

A BUSINESS man who has been traveling in New England writes that he found the situation in New Bedford very serious as a consequence of the thre months' strike of textile workers. When he asked a leading local banker why the mills, instead of trying to cut wages 10 per cent didn't follow Ford's example of reducing costs by increasing production, the reply he got was:

"The workers won't let the mill men do this. The mill owners simply must win this fight, for, if they don't, the Communists who are openly working here will carry their activities on throughout New England—and, after that, doubtless elsewhere."

The American public have learned very little about the true inwardness of this strike. If the mill owners are confident they are in the right, they certainly should take steps calculated to have unbiased investigation made and the findings laid before the nation.

Wage-cutting has become extremely unpopular with the American people. The onus of defending it lies with those who attempt to enforce it.

HIDING your light under a bushel is out of date. Mississippi's leading citizens have organized goodwill and educational tours—whole train loads of Mississippians and exhibits—for the double purpose of, first, showing and telling the whole country what the state has done and is doing and expects to do for improvement and betterment and what opportunities and resources are offered the investor and desirable home seeker; and, second, bringing Mississippians into personal contact with the people of other states to learn what they are doing to develop their economic and civic opportunities.

Walter Parker, economist of Fenner & Beane, of New Orleans, declares that "the one-crop cotton farmer no longer has standing." Not only is Mississippi developing agriculturally and industrially, but along its gulf shore there has sprung up a most attractive Riviera. New Orleans itself is in certain respects the most picturesque and interesting of all American cities.

THE intense heat and the setback in quotations have almost emptied the customers' rooms of brokerage houses in New York. When the market was going up and up, not only was every seat occupied, but the standees suggested a subway crowd at the height of the rush hour. Then there was a continuous buzz of conversation. Now all is calm and quiet.

STOCK EXCHANGE firm has made this interesting discovery: The most desirable class of customers do not like to step into a main office or a branch office located on the ground floor of a busy street, but prefer to patronize a less public place. "Some of our better-grade customers didn't like running into their own workers when they stepped out at lunchtime to have a look at the blackboard," a member of the firm explained. "They did not run into their own employes or into other odd-lot dabblers in stocks when they chose a branch office located upstairs."

AFTER very grave doubts had been entertained, the indications now are that the Chrysler-Dodge deal will go through. If it does, it should make a very strong combination. Dodge dealers are famous for their efficiency.

(Copyright, 1928.)

Pittsburgh Clearing House.

	Exchanges.	Balances.
Today	$ 29,918,869 38	$12,818,826 38
Week ago	31,454,990 80	14,422,812 93
Year ago	30,246,641 60	13,475,819 16
For the week	172,464,257 10	75,474,556 12
Previous week	171,403,618 80	74,718,812 41
Same wk., '27	181,965,806 96	77,402,414 98

Money Market.

LONDON, July 21.—Bar silver, 27⅛d per ounce. Money, 2¾ per cent. Discount rates—Short bills, 3 15-16 per cent; three months, 4 1-16 per cent.

STOCKS LACK DEFINITE TREND

NEW YORK, July 21.—(AP.)—Extreme dullness characterized today's brief session of the stock market. Price movements again were indecisive, due to the failure of pools to attract an outside following and the absence of any concerted selling pressure.

The optimistic tenor of weekly trade reviews were offset by fears of further credit stringency when the remaining Federal Reserve banks raise their rediscount rates to 5 per cent, and banks are called upon to finance the fall movement of crops.

Resumption of bullish operations in Warner Brothers Pictures carried that stock to a new high of 57½, which contrasted with the year's low of 22. A good demand also was noticed for such issues as Lehn & Fink, Eastman Kodak, Columbia Gas, Lambert, Kroger Stores, International Telephone and Mexican Seaboard.

Profit-taking brought about substantial reductions in such recent favorites as Union Carbide, Radio, Montgomery Ward and General Motors.

The closing was irregular. Total sales were approximately 520,000 shares.

LOCAL STOCKS

(Quotations at the Close.)

	Par.	Bid.	Ask.
Banks—			
Bank of Pgh., N. A.	50	225	225
Colonial Trust	100	300	
Diamond National	100	500	
Dollar Savings & Trust	100		450
Duquesne National	100	310	
Fifth Avenue Bank	50	135	
Iron & Glass Dol. Sav.	100	300	
Keystone National	100	280	
Merchants Sav. & Trust	50	80	
Nat. Bank of America	100	415	
Third National	100	130	
Western Sav. & Deposit	50	120	
Work'man's S. B. & T.	50	1050	
Miscellaneous—			
Am. Window Glass pfd.	100	81	87½
Am. Win. Glass Mach.	100		19
Am. W. G. Mach. pfd.	100		80
Arkansas Gas		2½	3
Arkansas Gas pfd.	10	7¼	7¾
Blaw-Knox	25	102½	
Consolidated Ice pfd.	50		2
Devonian Oil	10	7	8
Dixie Gas & Utilities			10½
Harbison-Walker Ref.	100		201½
Joseph Horne		39	39½
Joseph Horne pfd.	100	105	106
Lone Star Gas	25	52¼	52⅝
National Fireproofing	50	6½	
Nat. Fireproofing pfd.	50	17½	
Penn Federal			7½
Petroleum Exploration	25	36	
Pittsburgh Brewing	50	4⅜	5
Pittsburgh Brewing pfd.	50	9½	10
Pgh. Screw & Bolt		52	52⅞
Pgh. Steel Foundry pfd.	100	85½	
San Toy Mining	1	.04	
Union Storage	25	42	
United Engineering	45		2½
Webster Hall			86½
Webster Hall pfd.	100	48	
William Zoller pfd.	100	98	
Bonds—			
Indespendent Brew. 6s.		65	
Pittsburgh Brewing 6s.		95	96½

Sales on the Exchange.

	Shares.	Price.
Consolidated Ice pfd	100 at	27
Do	82 at	27
Do	18 at	27
Pittsburgh Brewing	25 at	4⅜
Lone Star Gas	20 at	52⅜
Do	100 at	52⅜
Do	100 at	52⅝
Do	18 at	52½
Do	10 at	52½
National Fireproofing pfd	25 at	18
Do	10 at	18
Do	10 at	18
Carnegie Metals	100 at	18⅜
Bank of Pittsburgh, N. A.	12 at	223
Pittsburgh Brewing pfd.	10 at	9½
Joseph Horne pfd.	30 at	105

ODD LOT QUOTATIONS

WANTED.

Shares.		Price.
2	American Window Glass pfd	85
5	American Window Glass Machine	19½
50	Arkansas Gas pfd	7
50	Armstrong Cork	56⅜
6	Bank of Pittsburgh, N. A.	224
7	Blaw-Knox	101¼
5	Blaw-Knox	102½
35	Blaw-Knox	103½
35	Blaw-Knox	102
3	Devonian Oil	8
8	Independent Brewing	2½
25	National Fireproofing pfd	18
5	National Fireproofing pfd	18
9	Peoples Savings & Trust	658
93	Petroleum Exploration	36
20	Pittsburgh Plate Glass	220
25	Pittsburgh Plate Glass	225
10	Pittsburgh Plate Glass	226
20	Pittsburgh Plate Glass	230
20	Pittsburgh Plate Glass	230
5	United Engineering & Foundry	43
10	Westinghouse Air Brake	44
5	West Penn Railways pfd	101
25	West Penn Railways pfd	102½
10	William Zoller pfd	98
20	William Zoller pfd	99
30	Witherow Steel pfd	71

OFFERED.

9	Arkansas Gas pfd	7⅛
57	Arkansas Gas pfd	7⅜
15	Auto Finance	14
20	Auto Finance	16
20	Auto Finance	22
50	Central Ohio Steel	22
53	Consolidated Ice pfd	27
82	Consolidated Ice pfd	27
50	Consolidated Ice pfd	27
10	Dixie Gas & Utilities	9⅞
10	Dixie Gas & Utilities pfd	12
20	Dixie Gas & Utilities pfd	85½
2	Dollar Savings & Trust	500
7	Dollar Savings & Trust	440
2	Fidelity Title & Trust	550
15	Harbison-Walker Refractories	201
30	Harbison-Walker Refractories	201½
50	Independent Brewing	3¼
50	Independent Brewing	3¼
20	Independent Brewing	4
4	Jones & Laughlin Steel pfd	121½
2	Jones & Laughlin Steel pfd	120
1	Joseph Horne	39
75	National Fireproofing	17½
45	Penn Federal	7½
1	Petroleum Exploration	36½
20	Pittsburgh Brewing pfd	10
35	Pittsburgh Steel Foundry pfd	90
10	Richardson & Boynton pfd	Market
25	Richardson & Boynton pfd	85
75	Standard Plate Glass pr pfd	28
10	Standard Plate Glass pr. pfd	27
64	Union Steel Casting	32½
1	Union Trust	15000
10	Waverly Oil "A"	34
5	West Penn Railways pfd	103
10	William Zoller pfd	100

PETROLEUM PRICES

Pennsylvania (N. Y. Transit Lines)	$3.20
Bradford (National Transit Lines)	3.20
Pennsylvania (National Transit Lines)	3.10
Pennsylvania (S. W. Pa. Pipe Lines)	3.10
Pennsylvania (Eureka Pipe Lines)	3.00
Pennsylvania (Buckeye Pipe Lines)	2.85
Kaiser crude	1.20
Corning (Buckeye Pipe Lines)	1.60
Cabell grade (Eureka Pipe Lines)	1.45
Somerset oil (Cumberland Pipe Lines)	1.55
Ragland grade oil	95
Western Kentucky	1.48
Lima	1.55
Indiana	1.52
Princeton	1.50
Woodstock	1.57
Plymouth	1.23
Illinois	1.50
Waterloo	1.35
Saginaw (Mich.) Bered sand oil	1.95
Saginaw (Mich.) Saginaw sand, 4° gravity	4.05
Petrolia (Canada)	1.95
Oil Springs (Canada)	2.03

COTTON MARKET

NEW YORK, July 21.—The cotton market opened easy today at a decline of 4 to 10 points in response to relatively easy Liverpool cables and reports of showers or rains in the Southwest.

Initial offerings were well taken by weekend covering and overnight buying orders, but this demand was soon supplied. October contracts selling off to 20.72c, and the general list showing net declines of 14 to 16 points before the end of the first hour.

Private cables said there had been heavy selling in Liverpool, especially by Bombay, on reports of favorable weather in the South.

The amount of cotton on shipboard awaiting clearance at the end of the week was estimated at 68,533 bales, against 56,405 last year.

New York Clearing House.

NEW YORK, July 21.—(INS.)—Clearing House statement: Exchanges, $1,073,000,000; balances, $114,000,000; Federal Reserve Bank's credit balance, $103,000,00.

NEW YORK CLOSE WITH COMPARISONS

STOCKS	Saturday High	Low	Close	July 20	July 14
Abit P&B	59	59	59	59¾	60
Do pref.	100½	100½	100½	100½	...
Adams Ex.	300	300	300	....	...
Adv. Rmly	41	41	41	40	41
Ahum. Ld.	3⅛	3⅛	3⅛	3¼	3¼
Air Reduc'n	63⅛	63⅛	63⅛	64	63¼
Ajax Rub.	8½	8½	8½	8½	9⅛
Alaska Jun	4⅛	4	4	4⅜	3⅜
Allied C&D	177½	173⅝	173¾	175	169
Amal Lth.	12	12	12	....	...
Am da Cor	30⅜	30⅛	30⅜	30⅛	31⅜
AmAgChm	20½	20¼	20¼	20⅜	18¾
Do pref.	71⅜	70½	71	70⅞	67
A B Sugar	17½	16⅞	17½	16½	15⅜
Do pref.	53¾	53¾	53¾	53	...
A Brn B'v.	15	15	15	15	15⅞
Am Can	84⅞	84	84	84¾	83⅜
Do pref.	140½	140½	140½	140½	...
A Car F'y.	93	92	92	93½	93⅜
Am Chicle.	75	75	75	75	...
A Drg Syn.	12⅛	12	12	12	12¼
Am Exp...	190	190	190	192	...
A For Pw.	34⅜	34	34	34⅜	32½
A Hme Pd.	73½	73	73½	73¾	74
Am Ice Sc.	40⅛	40	40	40¼	40
Am Int'at.	95⅛	94⅛	94¼	95⅜	93⅜
Am Lin sd.	111⅞	109	109	112¼	106
Am Loco..	97	95⅛	95⅜	97½	97
Do pref.	120	120	120	120	...
Am Piano.	...	...	...	14	...
Do pref.	51	51	51	51	50⅛
A Rep'lics.	60⅞	60½	60⅞	59⅜	62
Am Seat...	30⅛	30⅛	30⅛	....	31
A Smk&R.	190½	189½	189½	190½	189
A Stl Fdy	52½	52½	52½	53	52¼
A Sumat..	61¾	61	61	61⅞	58¼
A T & T...	173⅜	172⅝	173	173⅜	175
Do rits	11½	11⅜	11⅜	11⅝	11¾
A Typ F'rs	...	...	...	...	113
Do pref.	109½	109½	109½	110½	...
A Whslepf	110	110	110	110	110
A Zinc & L	25¼	24⅝	24⅝	25¼	24⅜
Do pref.	82⅞	82⅜	82⅞	....	...
Anaconda Cp	66⅞	66½	66½	66⅜	66¾
Ar Da Mg	81½	81½	81½	80⅞	....
Arm Cl pf.	93⅜	93⅜	93⅜	93⅜	...
Arm Ill A.	18½	18¼	18½	18½	18⅞
Arm Ill B.	10½	10⅛	10½	10½	10½
Arm Ill pf.	86¼	86¼	86¼	....	...
Arnold Cn.	35⅜	35⅜	35⅜	....	35⅞
Do rits.	¼	¼	¼	⅜	....
Art Lm Cr	29	29	29	29	36
Do pref.	107½	107½	107½	107½	....
Art Mtls.	30	29¾	30	....	...
As'd Dr Gs	41⅜	41⅜	41⅜	....	41⅜
Ass'd Oil..	44	44	44	....	...
A T & S F.	186½	186	186	186⅝	185⅜
Atl Ref...	142¾	140½	140½	142⅜	143½
Do pref.	115	115	115	....	...
Atlas Tac.	13	13	13	....	...
Bald Loco.	...	...	...	....	...
Do pref.	118	118	118	....	...
B & O	105¼	105	105¼	105	106
Do pref.	79½	79½	79½	....	...
Bark Bros.	30½	30½	30½	30½	....
Barnet L.	26	26	26	....	...
Barns ll A.	20¼	20¼	20¼	20¼	21
Bayuk Brs.	...	...	...	104¾	...
Do 1st pf	107½	107½	107½	107½	...
Beacon Oil.	15	14¾	15	14½	15½
Beth Stl.	55	54¾	54¾	55⅜	54½
Do 7% p	116¼	116¼	116¼	....	117½
Best & Co	65¼	65⅝	65¼	66½	65¼
Booth Fisn	7½	7⅛	7⅛	7½	7¼
Do 1st pf	47¼	47	47¼	47¾	49
Borden Co.	155½	155½	155½	....	...
Briggs Mfg	37¼	36	37	35⅝	35½
Brock Mot.	48½	48⅛	48⅛	48	...
Bkn Man..	64	63	63	....	63⅞
Brun Ter..	43¼	41½	42	43	40
Brun B C..	44½	43¾	43¾	43¾	41¼
Bucyr Erie	...	...	...	36	36¾
Do C V p	45¾	45¼	45¾	44⅞	45⅜
Burns Bro.	...	...	...	....	...
Do B....	28⅞	28⅞	28⅞	28	....
Do pref.	106	106	106	105⅜	...
Burr Ad M.	166	166	166	....	...
BushTBpf.	118¾	118¾	118¾	....	...
ButteC&Z.	6⅜	6⅜	6⅜	....	6⅜
Buttercck.	41⅜	41	41⅜	41	42
Byers Co..	98¼	97¼	97¼	97	92⅜
CaliaZaJ..	27⅛	27⅛	27⅛	....	3
CanDGAle.	73½	72⅜	72⅜	73⅝	74⅜
Do rits..	1¼	1¼	1¼	1¼	...
Can Pacific	202	202	202	202½	202¾
Case T Mch	331	320	331	319⅞	320
CentAlSti.	33¼	32⅝	32⅝	33	32⅞
CentRibM.	11¾	11⅝	11⅝	11½	....
Do pref.	80¾	80¾	80¾	....	...
CerroDeP.	74⅛	74	74⅛	74½	74¼
Cert-Teed.	41¾	41½	41¾	41½	42⅛
Certo Corp.	71	71	71	....	...
Chnd-Cl M.	7½	7½	7½	7¼	....
Do pref.	15⅛	15	15⅛	14¾	...
Chesa & O.	178¾	178¾	178¾	178½	178½
Ches Corp	63⅛	63⅛	63¾	63¾	63½
Chi&Alton.	10½	10½	10½	10½	....
Chi & E Ill.	...	...	...	....	...
Do pref.	60	60	60	59¼	59½
Chi Gt W..	13⅜	13⅜	13½	13⅞	13¾
C M & St P	34⅞	34⅝	34¾	34⅞	33¾
Do pref.	46⅜	45¼	46⅜	45¾	45
Chi North.	80	80	80	79⅞	79¼
C R I & P.	...	...	...	115	113
Do 6% pf	101¾	101¾	101¾	....	...
Do 7% p.	107½	107½	107½	....	108¼
Chick C O.	52⅛	51	51	52	....
Childs Co..	47¾	47⅛	47⅛	47	43⅞
Chile Cop..	45⅜	45¼	45⅜	45⅜	44⅞
Chrys'r M.	73⅞	72	72¼	72⅞	71½
City Strs B	82	82	82	82	...
Cl'tt Peab.	80	80	80	80	79
Coll's&Alk	57	57	57	56¼	57⅞
Col F & I..	63	62	62	62¾	58¾
Col G & E.	110	107⅝	109⅛	107½	108¼
Com Cred.	30½	30½	30½	30⅝	31
Do 1st pf	89	89	89	....	...
Com I Tr..	70⅞	70	70⅜	67	...
Com Sol vt	146¾	146¾	146¾	147	...
Com Power	74½	74	74½	74½	71
Congoleum	22⅞	22⅛	22½	22⅝	22⅜
Cons Film.	...	...	...	....	...
Do pref.	24	24	24	24	...
Cons Gas..	144⅞	143¾	143⅞	144¾	147¼
Do pref.	101⅜	101	101	101	101½
Cons Tex..	3⅛	3⅛	3⅛	3⅛	3⅛
Conta A...	25¼	25	25	25	25⅞
Conta B...	13⅜	13¼	13⅜	13⅜	13
Cont Bak A	28¾	28¾	28¾	28⅝	....
Cont BakB	4⅜	4⅜	4⅜	4½	4⅝
Cont Bk pf	76¼	76¼	76¼	76	78½
Cont Can..	97	96½	96½	97	96¼
Cont Insur.	78¾	78¾	78¾	78¾	78¼
Corn Prod.	70⅛	69¾	69¾	69⅝	70⅜
Crucbl Stl.	71¼	70¾	70¾	71	...
Cuba C Sug	58⅜	58⅜	58⅜	5½	6¼
Do prf.	18¾	18¾	18¾	19	...
Cuba Co...	23	23	23	22½	23
Cub A Sug.	18¼	18¼	18¼	18¼	19¼
Cudy Pk..	68⅜	68	68¼	68	69¼
Curt Aero.	103	102½	102½	103½	101⅜
Cuy'el F...	50⅜	50⅜	50⅜	50⅜	50¾
Davi on C.	53¾	52	53	52⅞	52⅜
Deere C pf.	124½	123¼	123¼	124⅞	...
Del L & W.	132	131¾	131¾	132	...
Det Edis..	199¾	199¾	199¾	...	199¾
Dev&Rey A	51¾	51	51¾	51	50½
Dodge B A.	138⅛	138⅛	138⅛	13⅜	13⅜
Do ctfs..	137⅜	134⅜	134⅜	13⅜	...
Do pref.	71	71	71	71	...
Do pf ct.	71	70¾	71	71	...
East Kod..	181⅜	180	180½	180	...
El Aut Lt.	67	66⅞	66⅞	66½	67⅜
Elec Boat..	12¼	12⅛	12⅛	12⅝	11½
El P & Lt..	33¾	33½	33⅝	33¾	34½
El Stor B..	76⅞	76½	76½	76⅜	76¼
Elknorn F.	...	...	...	7	...
Do pref.	15	14	14	15	...
Endi John.	78	78	78	....	...
Eng P Ser.	37	37	37	....	37½
Erie R R..	51¾	51¾	51¾	51¾	51⅜
Do 1st pf	51⅞	51⅞	51⅞*	....	51¾
Fed Mot..	17⅞	17⅞	17⅞	18	...
Frst N Str.	34¾	34½	34½	34	34¾
Fisk Rub.	11½	11½	11½	11⅝	12
Do 1st pf	69¾	69	69	66½	75¼
Fleishm n.	68⅜	68	68	68⅛	68⅜
Fox Film A	77½	77	77½	76¾	76¾
Fr'prt Tex.	66¼	60¼	60¼	66⅝	68¼
Gab Snd A.	19¾	19½	19¾	19¼	19⅞
Gard'r Mt	8⅞	8¾	8¾	8⅞	...
Gen Am T.	...	...	...	....	70
Do pref.	109½	109½	109½	....	110
Gen Aspht.	71	70½	70½	71	72
Gen Cable.	25	24	25	....	...
Do A	63	63	63	63	63½
Gen Elec..	147	146	146	146⅝	146
Do Spec.	11¼	11¼	11¼	11⅛	11¼
G G&ELA.	...	...	...	50¼	50¾
Do 7% pf	109½	109½	109½	....	...
Gen Mot...	187¾	185½	185¼	187⅞	185¾
G O Ad A..	54	53¾	53¾	54⅝	54¼
Do ctfs..	35¼	35¼	35¼	35⅜	...
G Ry Sig...	98½	98	98½	98	98⅜
Gillette...	101⅛	101⅛	101⅛	100½	....
Glidden C.	22½	22	22	21⅞	....
Gold Dust.	88	86⅞	87	88	86
Goodrich	75½	75	75⅜	74¼	73½
Do pref.	112¼	112¼	112¼	112	....
Good T&R.	47½	47	47	47¾	....
Goth S H..	77¾	77⅜	77⅜	77⅜	....
Do new..	77	77	77	....	78¼
Grah Pg...	32½	32	32½	32¼	31⅜
Granby Cp.	52	52	52	52¼	52⅞
Grand Sto.	74¼	74	74¼	73⅜	....
Gt N O ctf.	20¾	20½	20½	20¾	20⅛
Gt N th pf.	96	95⅞	95⅞	96	96⅛
Do pfctfs	93¾	93¾	93¾	93¾	95
Gt West S.	33¼	33¼	33¼	33⅛	33⅝
Greene CC.	100⅞	98⅜	98⅜	100	98½
Hac W A..	25⅜	25⅜	25⅜	24⅛	....
Do pf A.	27¾	25½	25½	28⅜	....
H hold P..	69⅛	69⅞	69⅞	....	69
Hous Oil..	130¼	130½	130¼	....	135
Howe Sd..	57⅛	57⅛	57⅛	56¼	57¼
Hud & M..	57⅜	56¼	56⅜	56¼	....
Hud Mot..	81½	80⅝	80⅝	82	81⅜
Hupp Mot.	57¼	56⅜	56⅜	57¼	55¼
Ill Cent...	140⅞	140	140⅞	....	139¼
Inde O&G.	24½	24⅜	24½	24⅜	24¼
Indian M..	43	42	41	....	...
Indian Rf.	30⅞	30	30	30¾	34¼
Do ctfs..	29	28¼	28⅞	29	31¼
Interc Rub	10¼	10¼	10¼	10⅜	10⅜
InternagC.	16	16	16	15¾	....
InternBM.	119½	119½	119½	119⅞	119½
InternCM..	63	64	64	63½	64
Int Comb..	58⅛	57	57	58⅜	58⅜
Int Harv..	274	269	269	269	265
Do pref..	141¾	141¾	141¾	141¾	....
Int Mat pf.	103⅜	103¼	103⅜	103⅞	102¾
Int Mer M..	...	...	...	47⅜	....
Do pref.	36½	36½	36½	36½	....
Int Nick....	92¾	91¾	91¾	92	91½
IntKyCAm.	45	45	45	44¼	....
Int Paper..	70	70	70	70¾	69⅛
Do7% pf.	102¼	101¾	102¼	102	102¼
DoPrtct	103	103	103	102½	....
Int T & T..	168½	166¼	168½	169	166
John Man..	111	111	111	111	109¾
K C South.	...	...	...	48	48¼
Do pref..	69	69	69	....	69
Kayser (J)	70⅜	70	70	70	70⅞
Kel Alb....	17⅜	17¼	17⅜	17⅞	19⅜
Kel-Spfld..	19⅛	18½	19	19⅜	20
Do6%pf.	65	65	65	....	...
Kelsy Wh.	30⅞	30⅜	30⅞	30¾	...
Kelvinat...	13⅛	12⅞	13	13⅛	15⅛
K'cott Cp..	93⅜	93⅛	93⅛	93	92½
Kinney Co.	...	...	...	....	...
Do pref..	94	94	94	94	94⅜
Kraf P Ch.	64⅜	64⅜	64⅜	64½	62¾
Kresge DS.	22¾	22	22	22¾	...
Kr ge(SS).	70¾	70⅜	70½	71	70
Kro G & B.	99⅜	96⅛	98⅜	97	97
Lago O&T.	30¾	30¾	30¾	31	...
L'bert&Co.	108⅞	106	106	106⅜	107
Lehigh Prt.	48	48	48	....	...
Lehigh V..	98¾	98¾	98¾	99	...
Lehn & F..	51⅞	49	50¾	48¼	48½
Lig & M....	...	...	...	....	89¾
Do B....	85½	85¼	85½	84⅝	85¾
Lima Loc..	49	48⅝	48⅝	49⅝	50¼
Liq Carb..	69¼	68¾	69¼	68⅜	66½
Loew's	52¼	51⅜	51⅝	52⅝	...
Long B A..	34	34	34	....	32½
L'ose W B.	48¼	47	47	46¼	48½
Lor ard T.	25⅞	25½	25½	26	26
Louisa O...	13½	13¼	13½	13⅜	14⅛
Lou & N...	141	139½	139¼	....	...
Lud Stl....	57¼	56⅝	56¾	57¼	52¼
Mack U T.	89½	89½	89½	89¼	90
Mad Sq G..	26¾	25¾	25¾	....	27½
Magma Cp.	49¾	49¾	49¾	49¾	49¼
Mall'nson.	20⅛	19¾	20⅛	20	...
Man El....	62⅜	61	61¾	62⅜	62½
Man Mgt..	46⅞	46⅞	46⅞	46	45¾
Manh Sht.	33⅛	33	33	33¼	33
Marl Oil...	34⅞	34½	34½	34¾	35¼
Marlin Rk.	56½	56½	56½	56	....
Mat Alk....

ROUND TABLE of BUSINESS

By GEORGE H. SNYDER

THE Penn-Federal Corporation, operator of Loew's Penn Theater, has been showing satisfactory profits in spite of the present slump in theater patronage. The company recently reported net earnings for the first 28 weeks of operation from September 1, 1927, to March 11, 1928, of $123,000 after deducting all charges and expenses including bond interest and picture rentals.

THIS was three and one-half times the dividend requirements for the period on the $1,000,000 of 7 per cent cumulative preferred stock. The actual factor of safety for the preferred dividends is much greater.

The control of the company, through ownership of over half of the 375,000 shares of common stock, is held by Loew's, Incorporated, and the United Artist's Circuit, Inc. United Artist's pictures are exhibited on a percentage basis, but under the agreement the box office receipts must first be applied to the cost of operating the theater and to the payment of interest on bonds and the dividend on the preferred stock before any rental payment can be paid for the films.

LOEW'S, INCORPORATED, has guaranteed the interest on the $1,000,000 of first mortgage 6 per cent sinking fund bonds due 1946. When these bonds were originally sold a theater costing $1,600,000 was proposed. The plans were subsequently changed to provide for a $2,500,000 building. Thus the equity of the bonds was greatly increased. The additional financing was done through the sale of the preferred stock.

A FEATURE of the bonds which is proving of value is the provision for the purchase of the stock. Each $1,000 bond carries a warrant entitling the holder to buy 25 shares of the common stock at $4 a share before July 1, 1929. The stock has a value considerably in excess of the subscription price.

The bonds were recently quoted over the counter at 105 bid with warrants attached and 100 without the warrants. There were no asking quotations.

Based on this the warrant of a $1,000 bond would have a value of at least $50. Actually there have been sales of warrants at higher figures.

A PORTION of Penn-Federal's revenue will be received from the rental of store and office space in the building. Part of this is now under lease.

The replacement of the Federal Street Bridge has temporarily reduced the desirability of space in the building. The completion of the bridge this fall will again open Federal street as a main traffic artery to the North Side. This may be expected to help the renting of the stores. It may also tend to increase attendance at the theater.

THE steady increase in the use of the rivers by the steel industry may be seen in the tonnage figures for June published by the United States Engineer Office. Shipments of iron and steel on the Monongahela River last month totaled 75,422 tons compared with 31,894 tons in June, 1927. A similar increase was reported for the Ohio River which moved 96,156 tons against 42,220 tons a year ago.

THE fact that the large steel companies do not make public the costs of the river transportation systems makes it difficult to estimate their actual savings. It is known, however, that the difference between river and rail transportation costs is impressive. The Jones & Laughlin Steel Corporation, which pioneered the revival of river shipments several years ago, saved money in the very first month in which it started its river service. The steel industry's investments in river fleets are probably giving it a greater return on its money than any other improvements which have been made in the past 10 years.

A GOOD volume of automobile production this year has helped the plate glass makers. June output of polished plate glass was 10,723,056 square feet compared with 10,223,683 square feet in May. The total for the second quarter of this year of 30,900,213 square feet was greater than 29,595,355 square feet in the first quarter of the year.

The six months' total of 60,495,568 square feet also was greater than in the corresponding period of 1927 when 57,831,090 square feet were produced.

Prices of plate glass are still too low for manufacturers to show the profits which should be expected with such a large output.

SETTLE SCHOOL BLAST LOSS

For damage to the Conroy and other schools by the Reedsdale street gas tank blast on the North Side last year, the Equitable Gas Company has agreed to pay the Board of Public Education its claim for $19,546.34, according to Charles Bernhard, assistant secretary of the board.

Authorization of the signing of a release on payment of the claim was announced by the board, the payment being expected within a few days.

The principal damage by the gas blast was to the Conroy School, where windows were shattered, walls broken and other damage. Windows were broken in several other schools, some of them a considerable distance from the scene of the fatal blast.

ATTENTION THE SUN-TELEGRAPH WHEN ANSWERING ADVERTISEMENTS.

NEW YORK CURB MARKET

NEW YORK, July 21.—(AP.)—Following is the list of transactions on the New York Curb Exchange, giving all stocks and bonds traded in (000 omitted in sales column and bond list):

STOCKS.

Sales.		High.	Low.	Last.
100	Acme Steel	90	90	90
100	Aero Supply B	27	27	27
400	Allison Engr A	14⅛	13⅝	14⅛
200	Alpha Port Cem	47⅛	47	47⅛
200	Alum Ltd rts wi	16⅛	16⅛	16⅛
25	Am Cigar	*142	142	142
8100	Am Cont Oilfields	79	66	79
600	Am Cyan B	31⅛	30⅝	31⅛
800	Am Cyan 1ts	5⅝	5⅝	5⅝
100	Am & Fgn P war	16⅜	16⅜	16⅜
300	Am Gas & El	156	155⅛	155⅞
100	Am Lt & Trac	220	220	220
100	Am Maracaibo	4⅜	4⅜	4⅜
600	Am Rayon	19	18⅝	19
500	Am Roll Mills	91½	91	91
100	Am States Sec A	10⅜	10⅜	10⅜
100	Am Superpow A	36	36	36
100	Do	35⅝	35⅝	35⅝
100	Do 1st pfd	99¼	99⅛	99¼
100	Anglo Am Oil n v	16⅜	16⅜	16⅜
1000	Arizona Globe	07	07	07
200	Art Metals pfd	31	30	31⅛
200	Assd Gas & El	48⅝	48	48
200	Auburn Auto	108⅛	107⅛	107⅛
200	A & ton & Fish To	25⅝	25⅛	25⅛
3900	Bancitaly Corp	111⅛	110⅝	111⅛
100	Belding Hall A	1⅛	1⅛	1⅛
100	Bohn Alum & Br	74⅝	74⅜	74⅜
100	Brill A	24	24	24
400	British Celanese	13⅝	12⅝	13⅛
100	Bkln City R R	7	7	7
600	Buff Niag & E P A	37⅛	37	37
200	Campbell Wyant	47	46⅜	46⅝
2800	Cana Mills wi	48	48	48
100	Can Marc Wire	7	6⅞	7
100	Carib Synd new	17⅜	17⅜	17⅜
600	Cavanagh Dobbs	35	34¼	34½
200	Do pfd	112	112	112
2900	Cent Pub Svc A	5⅝	5⅜	5⅝
100	Centrifugal Pipe	10⅜	10⅜	10⅜
1500	Checker Cab new	37	35⅜	37
400	Cities Serv new	65⅜	65⅛	65⅜
200	Do pfd	99½	99¼	99½
100	Clark Lighter	24⅝	24⅛	24⅛
1950	Colum Graph	64⅛	63¼	63⅜
100	Comw Pow pfd	100	100	100
3000	Comstock Tunnel	41	40	41
500	Cons Cop Min	10⅜	10⅜	10⅜
100	Cons Dair Pd new	41	41	41
900	Cons Laun Corp	15⅝	15	15⅜
1300	Continen Oil vtc	16⅛	16	16⅛
500	Copeland Prod A	12⅜	12⅛	12⅛
700	Creole Syndic	12⅜	12⅛	12⅜
100	Crosson Gold	1⅛	1⅛	1⅛
200	Crown Central	1⅝	1⅝	1⅝
100	Darby Pet	19½	19½	19½
725	Deere & Co	399	394⅝	399⅝
4600	De Forest Radio	12⅛	12	12⅛
1000	Divide Exten	04	04	04
600	Duplan Silk pfd	106	105½	105⅝
1200	Durant Motor	13⅛	13⅛	13⅛
300	Duz vtc	9	8⅝	8⅝
1800	Electric Invest	62	58⅝	62
200	Evans Wallower	7⅝	7⅝	7⅝
200	Fox Gold M	5⅝	5⅝	5⅝
600	Evans A L B	90⅝	89½	90⅛
9000	Florence Gold	11	10	11
10	Ford M Canada	542	542	542
300	Forhan	31	28⅝	28⅝
1400	Fox Theater A	26⅝	26⅛	26⅝
100	French Line	42	42	42
300	Freshman C	8⅜	8⅜	8⅜
300	Gen Mills	66⅝	66⅝	66⅝
800	Grasselli Chem	49	48	49
200	Gen Bak new	9⅝	9½	9⅝
200	Do pfd	25⅞	25⅝	25⅞
100	Gen L Match new	27½	27	27½
100	Georgia Pow pfd	102⅜	102⅜	102⅜
800	Gilbert Co	16⅜	15⅞	16⅛
2800	Gold Center Min	9⅞	9	9⅞
100	Grant Co Del	104	104	104
100	Hall Lamp new	16⅝	16⅝	16⅝
300	Hart Parr	38	37⅝	38
100	Hecla Min	15⅝	15⅝	15⅝
100	Holland Furnace	43⅝	43⅜	43⅝
100	Hollinger G M	11⅝	11⅝	11⅝
1800	Hudson BMS	18⅝	18⅛	18⅜
100	Humble O & R	77⅝	77	77
100	Huyler S Del	15⅜	15⅜	15⅜
500	Imp Tob GB&I	27⅝	27⅝	27⅝
400	Indian Refin A	23⅛	22⅞	23⅛
100	Insurance Sec	27	27	27
600	Insur Co rts	8⅝	8⅜	8⅝
800	Intercon Pr	1⅛	1	1
300	Inter Utr	38⅝	38⅜	38⅝
100	Inter Print Ink	42	42	42
1000	Inter Utilities B	16⅛	16⅛	16⅜
25	Inter Text Book	30	30	30
200	Italian Sup Pw A	14⅜	14	14⅜
200	Kinner Stores	3	3	3
200	Lakey F & M	28½	28⅝	28½
100	Lefcourt Rlty pf	37	37	37
400	Leh Coal & Nav	136⅝	136	136
200	Leh Val Coal ctf	32⅛	32⅛	32⅛
100	Le Mur Co	33⅛	33⅛	33⅛
100	Leonard Oil	6½	6⅜	6½
300	Lone Star Gas	52⅝	52⅜	52⅝
3000	Marc W Lon B	18¼	18	18
100	Marmon Mot Car	45	45	45
100	Mason Val Mines	1⅛	1⅛	1⅛
2700	Mavis Bottling	17⅞	17⅞	17⅞
50	Melville Shoe	197½	197½	197½
10	Do pfd	112½	112½	112½
100	Mesabi Iron	2⅜	2⅜	2⅜
100	Metro Ch Stores	58⅛	58⅛	58⅛
1000	Mexico Oil	43	43	43
140	Mohawk & Hud P	38⅛	38⅛	38⅛
100	Do war	14⅛	14⅛	14⅛
400	Mt & Gulf Oil	82	82	82
700	Mountain Prod	22⅜	22⅛	22⅜
50	Nat P & Lt pfd	107⅛	107⅛	107⅛
100	Nat Pub Serv A	25	25	25
1700	Nat Rub Mach	27⅛	27	27⅛
200	Nat Theat Supply	11⅜	11⅜	11⅜
100	Nauheim Pharm	22	22	22
100	Nauheim Phar pf	31½	31½	31½
10	Nipissing	27	27	27
300	Newmont Mining	157½	157	157
100	Nichols & Shp new	61	61	61
200	Nipissing Mines	3⅜	3⅜	3⅜
100	Noma Elec	21	21	21
7000	Nordon Mines	58	57	57
100	Nor States Pw A	135⅜	135⅜	135⅜
200	Northeast Pow	25⅝	25⅝	25⅝
100	Ohio Oil	62⅜	62⅛	62⅜
100	Ontario P pr pr	62	62	62
100	Palmolive P	117⅛	117⅛	117⅛
100	Do pfd	109½	109	109
800	Panteroc O Venez	13⅜	13⅛	13⅜
2000	Parmac Por	29	29	29
200	Penn Mex Fuel	40½	40	40
200	P-O Edison new	36⅜	36⅜	36⅜
100	Do war	18⅝	18⅝	18⅝
400	Pick Barb Wire	10	10	10
100	Do pfd	20⅜	20⅜	20⅜
100	Pie Baking A	25	25	25
100	Pigg Wigg C	23⅝	23⅝	23⅝
100	Prosper Silk	34	34	34
300	Prairie Oil & Gas	48	47⅜	47⅜
50	Prairie Pipe Line	207½	207½	207½
200	Puget Sd P & Lt	79⅝	79	79
80	Do pfd	98	97	97
100	Red Banks Oil	9⅛	9⅛	9⅛
500	Repetti Candy	50	50	50
2800	Saft T Stat Co	43	41⅝	43
100	Regis Paper	74	74⅛	74⅛
40	Sanitary Grocery	315	309	315
100	Schulte pfd 2d pf	81	81	81
300	Southwest Stos pf	25	25	25
700	Spencer Kellog	170½	167	170½
100	Sterl Securities	19⅝	19⅛	19⅜
300	Seeman Bros	52⅜	52⅛	52⅜
100	Selberling Rub	41	41	41
200	Servel Inc vtc	13⅛	12⅞	13⅛
300	Shattuck Denn	15	15	15
100	Sheaffer Pen	48	48	48
200	Silica G Corp vtc	23⅛	23⅛	23⅛
100	South Asbestos	30⅝	30⅜	30⅝
200	Sou Cal Ed A pf	29	29	29
150	So Cities Util pf	83½	82⅛	82⅛
100	South States A	31	31	31
2570	Span & G Corp	9⅛	8⅞	9
700	Sparks Withington	103	103	103
100	Spiegel M & St	52⅝	52⅝	52⅝
300	Std Oil Indiana	74	73⅝	74
200	Stand Oil Kan	21⅝	21⅛	21⅜
100	Stand Oil Neb	40½	40⅛	40⅜
200	Swed An Inv pfd	126	126	126
100	Swift Int	29	29	29
200	Tech Hugh Gold	9⅛	9⅛	9⅛
1060	Tex Oil & Lnd	3⅜	3⅜	3⅜
200	Tidal Osa n vot	18	18	18
100	Transc Air Tr	22⅜	22⅜	22⅜
50	Tubize A El P ctf	508	508	508
1700	Un Biscuit B	19	18	19
100	United Carbon	19	19	19
200	Unit Gas Imp	132⅛	132	132⅛
1100	Un Lt & Pow	72	71⅝	72
100	U S Freight new	74⅝	74⅛	74⅝
100	U S Radiator	40⅛	40⅛	40⅛
900	Un Verde Ext	16⅛	16⅛	16⅜
500	Unity Gold Min	3⅛	3⅛	3⅛
100	Utah Apex Min	3⅜	3⅜	3⅜
200	Util P & Lt B ctf	28	28	28
100	Utility Shares	13	13	13
200	Vacuum Oil	75⅜	74⅝	75⅜
2500	Warner Bros Pic	46⅝	46⅛	46⅛
300	Wendon Cop Min	1.00	.95	1.00
1000	West End Ext	.02	.02	.02
100	Wire Wheel	26⅝	26⅝	26⅝
200	Y Oil & Gas	6⅞	6⅞	6⅞
1900	Zenith Radio	87	86⅜	87
1100	Zonite Prod	36⅜	34½	36⅜

DOMESTIC BONDS.

39	Alabam Pow 5s '67	94⅝	94⅝	94⅝
12	Aluminum C Co 5s '52	100⅛	100⅛	100⅛
5	Alum Ltd 5s	100	100	100
1	Am Com Alcohol 6s	99	99	99
28	Am G & E 5s '28	99⅝	99⅝	99⅝
4	Am P & L 6s 2016	106	105⅞	106
6	Am Tob M 5s '48	97	97	97
4	Am Sm & R 5s '56	98⅛	98⅛	98⅛
15	Appal Pow 5s '56	98	97⅝	98
26	Asso G&E 4½s '48	100	99⅝	100
1	Bates Valve 6s '42	106⅛	106⅛	106⅛
1	Bell Tel 5s '48	103	103	103
5	B & M A C 5s '67	97⅛	97⅛	97⅜
2	Can N Ry Eq 7s '35	110⅛	110⅛	110⅛
1	C St P & L 5½s '53	99	99	99
4	Childs 6s '43	89½	89½	89½
8	Chi G&E 4½s '68	87⅞	87⅞	87⅞
18	Cities Serv 5s '66	96	95⅝	96
1	Do 6s '66	103⅝	103⅝	103⅝
2	Do Gas 5½s '42	97⅝	97⅝	97⅝
5	Do Pow 5½s '57	98	97⅞	98
1	Con Gas Balt 6s	106	106	106
1	Con Pub 6½s '36	106	106	106
1	Con Rlty 6s	92	91⅝	92
3	Con Oil 5½s '37	96	96	96
1	D & R G 5s '78	91⅞	91⅞	91⅞
2	Do & S F 6s '55	95½	95½	95½
10	Del C Gas 6s '47	107⅛	107⅛	107⅛
1	D J Bridge 7s '52	90½	90½	90½
	Do 6½s '52	99	99	99
1	D G Gas 6½s '37 A	97	97	97
1	Emp Gas & Fu 5½s '42	93⅝	93⅝	93⅝
	Fed Sugar 6s '33	82	82	82
26	Fed W S 5½s '37	101	101	101⅛
28	Fla P&L 5s '54	95	95	95
15	Ft Pitt Brew 6s '40	95⅛	95⅛	95⅛
3	Gen Am Inv 5s'52w	87	87	87
3	Georgia Pow 5s '67	99⅜	99⅜	99⅜
5	Gulf St Util 5s '56	97	96⅞	97
1	Hous Oil G 6½s'43	96	96	96
19	Do 6s	96	96	96
2	Ill P & Lt 5½s '57	96⅛	96⅛	96⅛
2	Indep Oil 6s '39	100	100	100
2	Indiana P&L 5s '57	97⅛	97⅛	97⅛
1	Int Mer Corp 5s '41	74	74	74
11	Invest Co 5s '37	99	99	99
3	Iowa-Neb L&P 5s'57	96	95⅞	95⅞
4	Koppers G&C 5s '47	94⅞	94⅞	94⅞
1	Long Isl L&R 5s '45	104	104	104
10	Mass Gas 5½s '46	103⅛	103⅛	103⅛
1	Metro Edis 4½s '68	98	98	98
3	Midwest Gas 7s '36	104⅛	104⅛	104⅛
1	Morris Heckel 5s '55	101⅛	101⅛	101⅛
1	Narragansett E 5s '57	98	98	98
1	Nat P & Lt 6s 2026	106	106	106
2	Nat Rub M 6s	111	110	111
2	Nat Pub Svc 6s '48	91	91	91
1	Nat Tea 6s '48	96	96	96
31	N Y P&L 4½s '67	92	91½	92
1	Niag Falls Po 6s 50	106	106	106
1	Nor Ind P S 6s '66	103⅛	103⅛	103⅛
15	Nor States P 5s '61	100	100	100
5	Ohio Riv Ed 5s '51	99	99	99
2	Oswego 6s '41	100	100	100
5	Pas G&E 4½s '57	96⅜	96⅜	96⅜
1	Penn P & L 5s '47	103⅝	103⅝	103⅝
2	Phila Elec 5s '53	105⅛	105⅛	105⅛
2	Phila Rap Tr 6s '62	95	95	95
2	St Ry G&C 6s '47	95	95	95
4	San Anton P S 5s'58	98⅛	98	98
8	Shawin W&P 4½s'67	93⅝	93⅝	93⅝
23	Snider Park 6s '32	114⅛	113⅝	114⅛
1	Sou Ind G&E 5s '57	98	98	98
27	S E P&L 2025 ww	103⅝	103⅝	103⅝
4	So Asbestos 6s '37	122	122	122
40	So Cal Edis 5s '51	100⅛	100⅛	100⅛
	Do 6s '54	106⅛	106⅛	106⅛
10	Southwest P&L 5s	104	104	104
1	Staley Mfg 6s '42	98⅝	98⅝	98⅝
5	Stan P&L 6s '27	100⅛	100	100⅛
1	Sun Oil 5½s '39	101	101	101
8	Swift Co 5s '32	100⅛	100⅛	100⅛
4	T P & L 5s '58	98	98	98
8	Trans Oil 7s '30	105⅛	105	105⅛
16	U G Rfg 6½s '52	95⅝	95⅛	95⅝
1	U S Rubb 6½s '29	97	97	97
1	Do 6½s '35	92	92	92

Sales. High. Low. Last.

2	U S Smelt 5½s	35	102⅝	102⅝
32	Util P & L 5½s	47	94½	94½
4	Warner H P 6½s	28	132½	131½
1	Warner Quin 6s	42	108⅛	108⅛
25	Wheeling Steel 4½s	88	88	88

FOREIGN BONDS.

2	Agr M B 7s '47	98⅛	98⅛	98⅛
10	Akershus No 5s '63	91	90⅝	91
1	Baden C M 7s '51	97⅝	97⅛	97⅛
2	Berlin City Es 6s '58	91	91	91
1	B Aires Prov 7s '52	100⅛	100⅛	100⅛
3	Chile M Bk 6s '31	97⅝	97⅝	97⅝
6	Cm Pr Bk 5½s '37	88⅝	88⅝	88⅝
1	Cundinamarca 6½s	93⅛	93⅛	93⅛
1	Denmark Gd 5½s '55	99½	99½	99½
74	Denmark 4½s '62	89⅝	89⅛	89⅜
5	Estonia 7s '67	91⅛	90	91⅛
7	Europ Mtg 7s '67	93⅝	90	93⅝
35	Frankfort 6½s '53	99¼	99¼	99¼
3	Ger Con M 7s '47	98⅝	98⅝	98⅝
5	Do 6s '47	94	94	94
10	Ger P & C B6½s'58	97⅛	97⅛	97⅛
8	Italian Super P 6s	82⅛	82⅛	82⅛
1	Jugo S1 M Bk 7s '57	85⅛	85⅛	85⅛
47	Lombard El 7s '52	100⅛	99⅝	100⅛
6	Do 7s '52 ww	96	94⅝	96
2	Medellin Col 7s '51	98⅜	98⅛	98⅜
5	Medellin 6½s	93⅛	93⅛	93⅛
1	Mendoza 7½s	91	91	91
2	Minas Ger 6½s	68	94	94
2	Nethter 6s '72	107	107	107
1	Nippon El 6½s	53	94	94
10	Prussia Fs 6½s	91	91	91
34	Do 6s '52	90⅜	90⅛	90⅛
10	Russian 6½s '19	13	13	13
1	S F Ark 7s '45	97	97	97
1	Santiago C 7s '49	99	99	99
3	Sauda F Ldl 5s '55	100⅛	100⅛	100⅛
5	Serb C&S 7s '62	86⅛	86⅛	86⅛
2	Stinnes 7s A '36 wr	94½	93⅝	93⅝
5	Swiss Con 5½s '46	100⅛	100⅛	100⅛
20	Unit E S 7s '56 wr	94	94	94
1	U Indus 6½s '41	94⅜	94⅜	94⅜
4	Ven P M B 7s '52	89½	89½	89½
8	Vienna 8s '22	89	89	89
14	Warsaw 7s '58	88⅛	88⅛	88⅛
7	Westph E P 6s	89½	89	89

Sales of stocks, 154,500 shares; sales of bonds, $1,361,000.

THE PRODUCE MARKET

Demands for fruit and vegetables at the local wholesale produce district were good today. All fruit and vegetables were sold at about unchanged quotations.

Poultry supplies were liberal, with the movement fair, market about steady and quotations unchanged.

Butter, eggs and cheese continued firm at unchanged quotations.

Car lot supplies were liberal, a total of 594 cars being on track. Included in the arrivals were 27 cars of apples, 5 cabbage, 36 cantaloupes, 1 celery, 6 lemons, 2 lettuce, 1 onions, 3 oranges, 17 peaches, 5 pears, 2 peppers, 23 potatoes, 5 tomatoes, 21 watermelons, 10 cucumbers and 1 plums.

HAY AND GRAIN.

Receipts.

Pennsylvania Railroad—Two cars of hay, 1 shelled corn and 1 oats. Buffalo, Rochester and Pittsburgh Railroad—Two cars of hay.

WHOLESALE PRICES TO RETAILERS.

HAY.

Standard timothy	$18.00@18.50
No. 1 timothy	$19.50@20.00
No. 2 timothy	$16.00@16.50
No. 1 light clover mixed	$17.50@18.00
No. 1 clover mixed	$21.00@21.50
No. 1 clover	$20.00@21.00

STRAW.

Oat	$13.50@14.00
Wheat	$14.00@14.50

YELLOW CORN.

No. 2 shelled	$1.19@1.20
No. 3 shelled	$1.17@1.18

OATS.

No. 2 white	78@79c
No. 3 white	76@76c

PRODUCE.

Asparagus, crate, fancy	$2.50@3.50
Beans, hamper	$1.50@2.50
Beets, Texas, bushel	$1.00@1.50
Cabbage, Marietta	$1.25@1.75
Carrots, Texas, bushel	$1.00@1.50
Cauliflower, Cal., crate	$2.50@3.00
Celery, Florida, crate	$3.50@4.50
Cucumbers, hothouse, dozen	75c@$1.50
Do hamper	$1.50@2.00
Lettuce, Iceberg, crate	$5.00@6.50
Mushrooms, basket	75c@$1.25
Do Ashtabula, bound boxes	60@75c
Onions, sack	$3.25@3.50
Parsley, New York, barrel	$5.00@6.00
Peas, bushel	$1.00@1.75
Peppers, Florida, crate	$2.50@2.75
Potatoes, sack	$1.00@1.50
Texas, new, 100-pound sack	$1.50@2.00
Sweets, hamper	$3.00@3.25
Radishes, basket	50@75c
Spinach, bushel	50@75c
Tomatoes, California, repacked, six-basket carrier	$3.50@5.00
Do flats	65c@$1.10
Turnips, Ohio, bushel	$1.50

GROCERIES.

ROASTED COFFEE.

Ariosa, lb	35c
Fancy Santos, lb	37c
Golden Rio, lb	34c
Java, lb	53c
Maracaibo, lb	49c
Peaberry, lb	35c

FLOUR.

Spring wheat, brands	$9.80
Winter	$9.50
Rye	$7.60

SUGAR.

Cane, granulated, per cwt	$6.65
Do powdered	$6.95
Do cubes, cwt	$7.10

RICE.

Extra fancy head, 100-lb bag	7@9c
Do Blue Rose, fancy, lb	5¼@6c

BEANS.

Navy, fancy, Mich., lb	13c
Red kidney	12½c
Cal. limas	13c

PEAS.

Dried, green, pound	13c
Yellow, split, pound	6¾@7c
Green, split	9c

PROVISIONS.

Hams—	
14 to 16 lbs	28c
12 to 14 lbs	28c
10 to 12 lbs	27c
Skinned hams, 16 to 20 lbs	27c
Rosevale	28c
Do skinned	30c

PORK CUTS.

Loins, 8 to 12 pounds	31c
Breakfast bacon, 8 to 10 lbs	28c
Clear, 6 to 8 lbs.	29c

LARD.

Do one-pound prints	18½c

PORK SALT MEATS.

Bellies, 20 to 25 pounds	18c

DRY SALT SMOKED MEATS.

Bellies, 20 to 25 pounds	23c

BEEF CUTS.

Ribs of beef, native	27@28c
Do medium	26@27c
Chucks and shoulders, native	22c
Do medium	21c
Long loins, native	30@31c
Short loins, native	35c
Rounds, native	29c

FRUITS.

Lemons, Cal., box	$5.00@8.00
Oranges, Cal., box	$5.00@7.00
Bananas, bunch	$2.50@3.50
Cherries, Cal., box	$1.75@3.00
Cherries, crate, 32 qts	$5.00@6.00
Cherries, basket	$1.50@2.00
Pineapples, Cuba, box	$4.00@5.00
Cantaloupes, Cal., flats	$1.50@2.00
Do flats	$1.00@2.00
Apples, domestic, new	$2.50@4.00
Do western, box	50@3.50
Strawberries, quart	15@20c
Gooseberries	$4.75@5.25
Huckleberries, crate, 32 quarts	$8.00@8.50

POULTRY.

LIVE.

Hens, Leghorns	20@22c
Do heavy	27@29c
Broilers, colored, 1928	40@45c
Do Leghorns	25@32c
Roosters, lb	17@18c
Pigeons, pair	40@50c
Geese, lb	20@25c
Ducks, lb	20@25c
Do spring, pound	28@30c
Turkeys, lb	30@40c

HOG DRESSED.

Hens, heavy, pound	32@34c
Broilers	43@53c
Squabs, Jumbo, dozen	$10.00@11.00
Do com	$5.00@7.00

BUTTER AND CHEESE.

Prints	52½@53c
Tubs	51½@52c
Ohio & Pa.	47½@48c
CHEESE.	
N. Y. old full cream	33½34c
Do new full cream	29@30c
Limburger	33

FOR SALE

City & Suburban Houses 60

EIGHT-ROOM modern house, will sacrifice for quick sale; 1 minute to car stop at Bethel rd. John Kravitz, Cloverdale, Pa.

OAKLAND—8-room house with store; business and residential district; bargain for quick sale. Schenley 0311.

East End Houses 61

FOR SALE—Wellesley ave. home; very modern in every detail; 8 rooms; hardwood floors, 2 baths, living room type; newly papered; tile roof; large 2-car garage; paved alley; lots of shrubbery; $23,500. See owner, 5536 Wellesley ave., left of Negley ave. going towards park.

MUST SETTLE ESTATE.
Alder Court Apt.—7 rooms, 3 baths. Montrose 1098.

HIGHLAND PARK DIST.—Sacrifice 8-rm. brick; handy; good cond. Montrose 5782.

MENTION THE SUN-TELEGRAPH WHEN ANSWERING ADVERTISEMENTS

Dormont, Mt. Lebanon 63

LEHIGH 6029.
T. F. BREEN, JR.
REAL ESTATE—INSURANCE.
Dormont Savings and Trust Bldg.

MENTION THE SUN-TELEGRAPH WHEN ANSWERING ADVERTISEMENTS

Bellevue, West View 68

FOR SALE or rent, modern 5-room brick or shingle, paved street, cemented garage, level lot, leaving city. West View 2009-W.

MENTION THE SUN-TELEGRAPH WHEN ANSWERING ADVERTISEMENTS

Lots For Sale 71

Now Is the Time
to
Buy Your Lot
for future
Home Building
You can own your home
in
Sunnyhills Manor
and
It will cost no more
than monthly rent.
All you need
is a small down payment.
Our lots are large
and are priced very low
See Mr. Alward, on Perry Highway;
or phone, write or call
COMMONWEALTH REAL ESTATE CO.,
312 Fourth Ave., Pittsburgh, Pa.
Phone—Court 2010 Court.

50x128 LOT, $800, at Summit Hills; good location. Write N-34, The Sun-Telegraph.

MENTION THE SUN-TELEGRAPH WHEN ANSWERING ADVERTISEMENTS.

Mortgage Loans 81

Second mortgages
Ask your bank about us
Come in and see us
Pennsylvania
United States Bond
& Mortgage Corporation
712 Frick Building

5½% MONEY (unlimited) long term; also building and loan funds. H. R. ROBERTS, 339 Fifth ave. Atlantic 2678. Evenings, Walnut 3007.

SECOND MORTGAGE LOANS; 6%; personal funds; small expense; immediate answer; Lehigh 7492.

Loans Up To $300 82

The following companies are licensed by the state banking department and bonded to the state

A NEW
LOAN SERVICE
UNDER STATE SUPERVISION.
For folks of Pittsburgh and vicinity, a service that meets every need, a repayment plan that fits in with every family purse. We render a quick, courteous service in connection with our furniture and automobile loans. We also refinance automobiles, no fees, no brokerage, no deductions; lawful interest only charge.
Call, write or phone: Atlantic 8294.
ACME LOAN SERVICE
1116 Clark Bldg.
Cor. Liberty and Seventh St.

MONEY
ON AUTOMOBILES
AND FURNITURE!
Lawful interest for exact
Days you keep the money.
CALL, WRITE OR PHONE
OHIO FINANCE CO.,
1202 FIRST NAT'L BK. BLDG.
Wood St. and Fifth Ave. Atlantic 9584.

HERE'S THE MONEY
YOU NEED
Loans from $25 to $300 on furniture and automobiles. Legal rate under state banking supervision.
Empire Finance Co.
ATLANTIC 8578.
602 Park Bldg. Cor. 5th and Smithfield

Loans on Jewelry 83

MONEY LOANED
On shot guns, cameras, machinist tools and all articles of value.
Gelder Bros., 106 Smithfield st.

Loans on Automobiles 84

Need Money
ON YOUR
AUTOMOBILE?
WE FINANCE INDIVIDUAL OWNERS WITH CLEAR TITLES. SMALL UNPAID BALANCES FINANCED.
NO INTERFERENCE WITH USE OF CAR.
Pgh. Finance Corp.,
501 American Bank Bldg.,
Grant St. at Sixth Ave.
Opp. Wm. Penn Hotel. At. 6025

AUTOMOBILE LOANS
To reduce the payments on your car. To buy new tires or get ready for that vacation trip. There are many things that require ready cash at this time of year. Our service is confidential, quick and business-like. Our interest rates legal and under state supervision. Payments to suit your convenience. Call, write or phone
Empire Finance Co.,
602 Park Bldg.
Atlantic 8578. Fifth and Smithfield St.

Miscellaneous 85

THE CHAMPION
WARM AIR FURNACE.

YES! We install it complete—and at the lowest possible price. Deferred payments, if you prefer. Estimates gladly furnished.
We also do hot water, steam heating and plumbing. Write for complete Heating and Plumbing Catalogue No. 8. It's free.
MANUFACTURERS DISTRIBUTING CO.
325 and 327 Penn Ave
Phone Grant 0509.

Ross Plumbing Supplies

WHOLESALE TO YOU
Pipe and Fittings
Pipe Cut to Order
OUR STORES:
228 Second ave., city
6232 Frankstown ave.
557 Homewood ave.
455 Merchant st.,
Ambridge
554 Fifth ave.,
McKeesport.
send for free catalog

Wholesale Price to You.

PLUMBING HEATING TINNING ROOFING MATERIALS PAINTS STOVES SEPTIC TANKS
CATALOG ON REQUEST
BURKE (4) Bros.
433 Liberty Ave.

Miscellaneous 85

Wrecking Flinn Mansion.
1455 N. Highland ave., large hot water furnace, a pair of sliding doors, plate glass, 36x75, steel pipe 8x2 pole, 65 ft. long, 3 reels fire hose, suitable for apt. bldg., garage door, lot of terra cotta cornice, old bldg. material on the job. Hiland 6145.

WE BUY AND SELL EVERYTHING. store fixtures, office furniture, cash registers and merchandise of all kinds.
UNION JOBBING CO.,
109 Market st. Court 2511.

SODA FOUNTAINS
New and used, will make terms.
ROBT. A. WRIGHT CO., 1005 Liberty ave.

Household Goods 86

$275 Mohair Suite, $98.
Also new perfect dining and bedroom suite at wonderful bargain. R. R. Storage, 324 Liberty ave.

COLONIAL davenport, dining table, side board crystal closet, ice box, small rugs. 5436 Baywood st. Montrose 3269.

FOR SALE—Estate combination coal and gas range. Cedar 1561-R.

NEW 100-pc. gold band Nippon china; paid $79.50; sacrifice. Lehigh 4073-J.

Musical Instruments 87

PIANOS—And players; several can be bought for storage charges and unpaid balances, from $49 to $250. Can be seen at Pittsburgh Warehouse & Van Co., 4073 Liberty ave., Pittsburgh. Open evenings.

Wearing Apparel 90

ELITE frocks, $8 to $15; pure silk hose, $1. 120 Noble ave., Crafton Walnut 2089.

Machinery & Tools 91

CONCRETE mixer, Jaeger, ¾ sack. 4311 Perrysville ave. West View 1880.

Automobiles For Sale 94

TAKE IT TO
"BENNETTS"
Your old cars and trucks; highest prices paid, regardless of year, model or make.
SEE US FIRST
For lowest prices on parts for any make of car or truck. Complete selection.
BENNETT BROTHERS,
GRANT AND WATER STS.
Phone Court 0251-2252.
MAIL ORDERS—24-HOUR SERVICE.
PLANT NO. 2.
5100-5220 Center Ave.
Phone Montrose 0911.
PLANT NO. 3.
1617-1701 West Carson St.
Phone Court 2294.

LOOK
FOR OUR AD
IN
SUNDAY'S PAPER
OLDS PON. CO.,
5914 Penn Ave. Used Car Lot, Hays & Penn ave.
WILKINSBURG.
Highland 6679. Franklin 1548.

LATE 1927 PEERLESS SEDAN; 5 NEW FEDERAL HEAVY 6-PLY TIRES; WILL TAKE YOUR OLD CAR IN TRADE; $925. 2875 W. LIBERTY AVE., DORMONT.

CARS bought for cash. Ask for Manager, 5920 Penn ave., Pittsburgh.

LATE 1927 PEERLESS SEDAN; LOOKS AND RUNS LIKE NEW; $800! WILL NOT TAKE TRADE IN. LEHIGH 0648.

PACKARD 6-cyl. Phaeton Four—1928 model, in perfect condition; tires show but little wear; equipped with disc wheels. General cord tires; two-tone paint. A-1 in every respect. 40% down, balance 12 months; will trade. Frank D. Saupp, Inc., 5920 Penn ave., Pittsburgh. Hiland 3539.

Steelcote
RUBBER AUTO ENAMEL
HEADQUARTERS 206 MARKET ST.

FRANKLIN COUPE.
4-Pass. Coupe; 17,000 miles; motor, tires, finish, upholstering in excellent condition; guaranteed; a genuine concession; good terms. Franklin 3199.

LATE 1927 ESSEX COUPE; ALL NEW TIRES; VERY GOOD BUY. LEHIGH 0648.

$145 BUYS 1922 Dodge touring in first class shape; car has had only one owner; original finish, good top and tires. See car 4951 Center ave.

WHIPPET COUPE. LATE 1927.
Guaranteed A-1 mechanical performance and appearance; good terms; $3.75. Franklin 3199.

SENIOR Six Dodge Cabriolet; like new; 1928; 5 nimble seat; $1,250; terms; trade. Frank D. Saupp, Inc., 5920 Penn ave., Pittsburgh.

DODGE Fastest Four Sedan, 1928, in very good condition; low mileage; fully equipped; $675 cash. Hiland 7690-R.

FORD 4-Door Sedan; Rucksteel axle; car in very good condition; price $250 cash. Hiland 7690-R.

DODGE sedan, 1928 fastest four sedan; leather upholstery, low mileage; need money; must sell, $695. Hiland 7336—W.

LOCOMOBILE special built model 48, mechanically A-1, leaving city, bargain. Hiland 3460.

BUICK 1923 6-cylinder roadster; very good running condition; $195 cash. 4951 Center ave.

SENIOR Six Sedan Dodge, 1928 model; A-1 condition; $1,250; terms; will trade. 5920 Penn ave.

FLINT Touring, 1924 Model; A-1 condition; new tires, 6-cylinder; will sell for $250 cash. 4951 Center ave.

Trucks & Tractors 95

DODGE trucks for sale. ½ to 1-ton. Frank D. Saupp Inc., 5920 Penn ave., Pittsburgh.

MUST sell my 1925 Dodge sedan; velour upholstering; good condition throughout; $395. 5536 Wellesley ave., E. E.

Dogs, Cats, Etc. 100

COCKER spaniel puppies, reds and blacks; beauties; fine pedigree. Franklin 5514-J.

Legal Notices 107

WALTER F. CAMPBELL,
Attorney-at-Law,
1318 Berger Bldg., Pittsburgh, Pa.
To Florence Evans, Greeting: In the Orphans' Court of Allegheny County, State of Pennsylvania. No. 436 June Term, 1928. In re petition of Thomas Francis Conlin and Catherine Bertha Conlin, his wife, for adoption of Ruth Evans, a minor female child. To Florence Evans, mother of said minor female child, and all other interested parties: Notice is hereby given that Thomas Francis Conlin and Catherine Bertha Conlin, his wife of 209 Fifteenth avenue, Homestead, Pa. have presented their petition to the above court praying for the adoption of the said Ruth Evans, a minor female child, aged five years, as their child and heir at law for the reason that they have maintained said child at their expense for some time, and that the whereabouts of the mother is unknown, and the court has issued a citation returnable the 26th day of July, 1928 at 10:00 o'clock a. m., requiring the said parent and all other interested parties to appear and show cause, if any they may have, why the said adoption should not be decreed as prayed for in said petition.
JOSEPH S. MACKRELL,
Clerk of Orphans' Court.

JAMES F. MALONE, JR. AND JAMES J. LAWLER, Attorneys-at-Law, Bakewell Bldg., Pittsburgh, Pa.
Notice is hereby given that letters testamentary on the estate of Rosalie M. Snyder, deceased, late of Pittsburgh, Allegheny county, have been granted to the undersigned, to whom all persons indebted to said estate are to make immediate payment, those having claims or demands against same will make them known without delay.
ALOYSIUS P. SNYDER,
216 N. Lang avenue, Pittsburgh, Pa.
LORETTA C. SCHWER,
801 Shawnee street, Pittsburgh, Pa.
Executors.

MOORHEAD & KNOX, Attorneys-at-Law, Frick Annex, Pittsburgh, Pa.
Notice is hereby given that letters testamentary on the estate of James Jewett Turner deceased, late of Pittsburgh, Allegheny county, have been granted to the undersigned, to whom all persons indebted to said estate are to make immediate payment, those having claims or demands against same will make them known without delay.
ALBERT G. WELLS,
JAMES JEWETT TURNER, JR.,
Executors.
Commonwealth Bldg., Pittsburgh, Pa.

Official—Pittsburgh 111

In re petition of the City of Pittsburgh for the appointment of Viewers, to ascertain the costs, damages and expenses, and assess the benefits arising from the widening of Soho Street, from Wadsworth Street to Emmet Sreet, including all damages due to the grade at which said highway is to be widened, Fifth Ward.

In the Court of Common Pleas of Allegheny County, No. 3662 April Term, 1928. Docket "B."

Notice is hereby given that the undersigned Viewers, appointed by the Court of Common Pleas of Allegheny County, in the foregoing matter, filed their report in the said Court on the 20th day of July, A. D. 1928, and unless exceptions thereto be filed within thirty days from said date of filing, the said report will be confirmed absolutely.

Following is a copy of the schedule annexed to said report, showing the damages occasioned by the cost of said improvement, the names of the several owners of properties abutting thereon, the number used on Viewers' Plan accompanying said report to identify said properties, the several awards of damages allowed, and the several assessments of benefits made against said properties.

Damages less benefits assessed—None.

SCHEDULE.

Assessment of properties peculiarly benefited to pay total damages—None.

East Side—
Michael Rogan and Ann M., his wife V.1 00 00
City of Pittsburgh V.2 00 00
Janet Hampsey V.3 00 00
City of Pittsburgh V.4 00 00

All of which is respectfully submitted.

C. W. REAMER,
R. M. KOPP,
S. A. MERKEL,
Viewers.

Pittsburgh, July 16, 1928.

In re petition of the City of Pittsburgh for the appointment of Viewers, to ascertain the costs, damages and expenses, and assess the benefits arising from the construction of a sewer on Upfold Way, from about 140 feet northeast of Junilla Street to sewer on Junilla Street, Fifth Ward.

In the Court of Common Pleas of Allegheny County, No. 3661 April Term, 1928. Docket "A."

Notice is hereby given that the undersigned Viewers, appointed by the Court of Common Pleas of Allegheny County, in the foregoing matter, filed their report in the said Court on the 20th day of July, A. D. 1928, and unless exceptions thereto be filed within thirty days from said date of filing, the said report will be confirmed absolutely.

Following is a copy of the schedule annexed to said report, showing the damages occasioned by the cost of said improvement, the names of the several owners of properties abutting thereon, the number used on Viewers' Plan accompanying said report to identify said properties, the several awards of damages allowed, and the several assessments of benefits made against said properties.

Damages less benefits assessed—None.

Total cost and expenses—$622.27.

SCHEDULE.

Assessment of properties peculiarly benefited to pay total costs and expenses:

North Side—
Nicholas De Mita and Angelo De Mita ..... V. 1 $61 23
Nicholas De Mita and Angelo De Mita ..... V. 2 40 80
Garfield Lane ..... V. 3 40 80
Garfield Lane ..... V. 4 40 80
James W. Witcher ..... V. 5 40 80
James W. Witcher ..... V. 6 40 80
James W. Witcher ..... V. 7 40 80

South Side—
Solomon Shafer ..... V. 8 61 23
Thomas F. Breen ..... V. 9 51 01
Thomas F. Breen V.10 40 80
James F. Neal and Laura, his wife V.11 40 80
Annie Mitchell V.12 40 80
Jacob Feibus V.13 40 80
Jacob Feibus V.14 40 80
$622 27

All of which is respectfully submitted.

C. W. REAMER,
R. M. KOPP,
S. A. MERKEL,
Viewers.

Pittsburgh, July 16, 1928.

In re petition of the City of Pittsburgh for the appointment of Viewers, to ascertain the costs, damages and expenses, and assess the benefits arising from the reconstruction of the existing sewer and house laterals and the construction of house laterals to vacant property on Orangewood Avenue, from sewer on Princess Avenue to sewer on Sebring Avenue, Nineteenth Ward.

In the Court of Common Pleas of Allegheny County, No. 3337 April Term, 1928. Docket "A."

Notice is hereby given that the undersigned Viewers, appointed by the Court of Common Pleas of Allegheny County, in the foregoing matter, filed their report in the said Court on the 20th day of July, A. D. 1928, and unless exceptions thereto be filed within thirty days from said date of filing, the said report will be confirmed absolutely.

Following is a copy of the schedule annexed to said report, showing the damages occasioned by the cost of said improvement, the names of the several owners of properties abutting thereon, the number used on Viewers' Plan accompanying said report to identify said properties, the several awards of damages allowed, and the several assessments of benefits made against said properties.

Damages less benefits assessed—None.

Total cost and expenses—$5,249.34.

SCHEDULE.

Assessment of properties peculiarly benefited to pay total costs and expenses—None.

The following amount is charged to the City of Pittsburgh:

Total cost $5,249 34

All of which is respectfully submitted.

JOHN G. SILVEUS,
E. E. PHILLIPS,
C. M. SHOAF,
Viewers.

Pittsburgh, July 16, 1928.

In re petition of the City of Pittsburgh for the appointment of Viewers, to ascertain the costs, damages and expenses and assess the benefits arising from the change of grade, grading to a width of 30 feet, paving and curbing of Addison Street, from Center Avenue to Reed Street, Fifth Ward.

In the Court of Common Pleas of Allegheny County, No. 3660 April Term, 1928. Docket "D."

Notice is hereby given that the undersigned Viewers, appointed by the Court of Common Pleas of Allegheny County, in the foregoing matter, filed their report in the said Court on the 20th day of July, A. D. 1928, and unless exceptions thereto be filed within thirty days from said date of filing, the said report will be confirmed absolutely.

Following is a copy of the schedule annexed to said report, showing the damages occasioned by the cost of said improvement, the names of the several owners of properties abutting thereon, the number used on Viewers' Plan accompanying said report to identify said properties, the several awards of damages allowed, and the several assessments of benefits made against said properties.

Damages less benefits assessed—None.

Total cost and expenses—$622.27.

SCHEDULE.

Assessment of properties peculiarly benefited to pay total costs and expenses:

North Side—
Nicholas De Mita and Angelo De Mita ..... V. 1 $61 23
Nicholas De Mita and Angelo De Mita ..... V. 2 40 80
Garfield Lane ..... V. 3 40 80
Garfield Lane ..... V. 4 40 80
James W. Witcher ..... V. 5 40 80
James W. Witcher ..... V. 6 40 80
James W. Witcher ..... V. 7 40 80

South Side—
Solomon Shafer ..... V. 8 61 23
Thomas F. Breen ..... V. 9 51 01
Thomas F. Breen V.10 40 80
James F. Neal and Laura, his wife V.11 40 80
Annie Mitchell V.12 40 80
Jacob Feibus V.13 40 80
Jacob Feibus V.14 40 80
$622 27

All of which is respectfully submitted.

C. W. REAMER,
R. M. KOPP,
S. A. MERKEL,
Viewers.

Pittsburgh, July 16, 1928.

In re petition of the City of Pittsburgh for the appointment of Viewers, to ascertain the costs, damages and expenses, and assess the benefits arising from the construction of a sewer on both sidewalks of Tropical Avenue and the private properties of Roger O'Mara and Ralph E. Bulford, from the crown north of Crane Avenue to existing sewer on private property of Ralph E. Bulford, Nineteenth Ward.

In the Court of Common Pleas of Allegheny County, No. 3336 April Term, 1928. Docket "D".

Notice is hereby given that the undersigned Viewers, appointed by the Court of Common Pleas of Allegheny County, in the foregoing matter, filed their report in the said Court on the 20th day of July, A. D. 1928, and unless exceptions thereto be filed within thirty days from said date of filing, the said report will be confirmed absolutely.

Following is a copy of the schedule annexed to said report, showing the damages occasioned by the cost of said improvement, the names of the several owners of properties abutting thereon, the number used on Viewers' Plan accompanying said report to identify said properties, the several awards of damages allowed, and the several assessments of benefits made against said properties.

Damages less benefits assessed:
Ralph E. Bulford V.11 $200 00
Total cost and expenses, $10,519.63.

SCHEDULE.

Assessment of properties peculiarly benefited to pay total damages, costs and expenses:

East side—
D. P. Smith V.1 $969 84
Emma Rowland V.2 606 15
James G. Dickson and Florence, his wife V.3 242 46
Philip J. Baer and Rebecca M., his wife V.4 239 43
Justin W. Harrison V.5 397 92
Margaret B. Martin V.6 136 39

West side—
Roger O'Mara V.7 974 43
Jennie Barcky, life estate with remainder to Jessie Barcky Darragh V.8 788.00
Jennie Barcky, life estate with remainder to Jessie Barcky Darragh V.9 475 83
William Amaismeier and Anna, his wife .. V.10 242 47
The following amount is charged to the City of Pittsburgh:
Total damages and cost less benefits assessed. 5,647 60
$10,719 63

All of which is respectfully submitted.

JOHN G. SILVEUS,
E. E. PHILLIPS,
C. M. SHOAF,
Viewers.

Pittsburgh, July 16, 1928.

In re petition of the City of Pittsburgh for the appointment of Viewers, to ascertain the costs, damages and expenses, and assess the benefits arising from the change of grade of, the grading to a width of 32 feet, paving and curbing of Vodell Street, from Shiras Avenue to Palm Beach Avenue, Nineteenth Ward.

In the Court of Common Pleas of Allegheny County, No. 3334 April Term, 1928. Docket "B."

Notice is hereby given that the undersigned Viewers, appointed by the Court of Common Pleas of Allegheny County, in the foregoing matter, filed their report in the said Court on the 20th day of July, A. D. 1928, and unless exceptions thereto be filed within thirty days from said date of filing, the said report will be confirmed absolutely.

Following is a copy of the schedule annexed to said report, showing the damages occasioned by the cost of said improvement, the names of the several owners of properties abutting thereon, the number used on Viewers' Plan accompanying said report to identify said properties, the several awards of damages allowed, and the several assessments of benefits made against said properties.

Damages less benefits assessed—None.

Total cost and expenses, $11,718.72.

SCHEDULE.

Assessments of properties peculiarly benefited to pay total costs and expenses:

East Side—
Annie G. Casey ..... V. 1 $ 90 00
William E. Richards ..... V. 2 60 00
Lee M. Bremer and Forrest, his wife ..... V. 3 315 00
Joseph E. Kiraly and Elizabeth, his wife .. V. 4 390 00
Ida H. Johnson ..... V. 5 412 59
Ida H. Johnson ..... V. 6 390 00
Earl D. Fuerst and Marie H., his wife ... V. 7 410 57
Peter J. Nelson and Olive Pearl, his wife . V. 8 412 32
Elizabeth M. Flotsinger V. 9 413 91
James Hayes and James F. McGrath ... V.10 780 00

West side—
West Liberty Sub-District School of Pittsburgh, Pa. ..... V.11 to V.16 00 00
Harry H. Riegel V.17 330 00
Walter Bergstrom and Ruth M., his wife V.18 330 00
Iva Ethel Swisher V.19 330 00
Frederick G. Paesth and Rose K., his wife V.20 330 00
Milo S. Buck and Kathryn M., his wife V.21 330 00
James McNeilly V.22 190 89
Hettie A. McNeilly V.23 190 00
Anna E. Allbutt V.24 116 00
The following amounts are charged to the City of Pittsburgh:
(a) Benefits to the property of West Liberty Sub District School, V. 11 to V. 16, inclusive, said property not being subject to assessment .. 2,340 00
(b) Balance of cost less benefits assessed ... 3,257 44
$11,718 72

All of which is respectfully submitted.

JOHN G. SILVEUS,
E. E. PHILLIPS,
C. M. SHOAF,
Viewers.

Pittsburgh, July 16, 1928.

In re petition of the City of Pittsburgh for the appointment of Viewers, to ascertain the costs and expenses, and assess the benefits arising from the grading, paving and curbing of Tropical Avenue, from the Court of Common Pleas of Allegheny County, in the foregoing matter, filed their report in the said Court on the 20th day of July, A. D. 1928, and unless exceptions thereto be filed within thirty days from said date of filing, the said report will be confirmed absolutely.

Following is a copy of the schedule annexed to said report, showing the damages occasioned by the cost of said improvement, the names of the several owners of properties abutting thereon, the number used on Viewers' Plan accompanying said report to identify said properties, the several awards of damages allowed, and the several assessments of benefits made against said properties.

Damages less benefits assessed:
Isaac Sheffler V.9 $2,000 00
Total cost and expenses, $20,207 71

SCHEDULE.

Assessment of properties peculiarly benefited to pay total damages, costs and expenses:

Northeast side—
Fannie Schutzman V.1 $159 98
Estate of Sam'l Jones ... V.2 00 00
Estate of Sam'l Jones ... V.3 00 00
Estate of Sam'l Jones ... V.4 00 00
Estate of Sam'l Jones ... V.5 300 00

Southwest side—
Sam Cook V.6 400 00
Ebenezer Baptist Church, a. Pa. corp... V.7 00 00
Louis Wesoky V.8 00 00
Isaac Sheffler V.9 00 00
Louis Wesoky V.10 00 00
William H. Wesco and Jessie J., his wife ... V.11 200 00
Alma M. Lauterbach ... V.12 200 00
Henry P. Barkley and Hannah V., his wife. V.13 200 00
Brum Dickerson V.14 200 00
James Ecoff V.15 200 00
Antonio Capezza and Porsia, his wife..... V.16 200 00
Bella Zeman V.17 200 00
Louise Kirch, Katie Coffey, Mary Birch ... V.18 200 00
The following amounts are charged to the City of Pittsburgh:
(a) Benefits to property of Ebenezer Baptist Church, a Pa. corp. (—7) said property not being subject to assessment 380 00
(b) Balance of damages and cost less benefits assessed..... 13,367 73
$22,207 71

All of which is respectfully submitted.

C. W. REAMER,
R. M. KOPP,
S. A. MERKEL,
Viewers.

Pittsburgh, July 16, 1928.

In re petition of the City of Pittsburgh for the appointment of Viewers, to ascertain the costs, damages and expenses, and assess the benefits arising from the change of grade of, the grading to a width of 40 feet, paving and curbing of Flemington Street, from Graphic Street to east line of Beechwood Boulevard Plan of Lots, Fifteenth Ward.

In the Court of Common Pleas of Allegheny County, No. 3332 April Term, 1928. Docket "D."

Notice is hereby given that the undersigned Viewers, appointed by the Court of Common Pleas of Allegheny County, in the foregoing matter, filed their report in the said Court on the 20th day of July, A. D. 1928, and unless exceptions thereto be filed within thirty days from said date of filing, the said report will be confirmed absolutely.

Following is a copy of the schedule annexed to said report, showing the damages occasioned by the cost of said improvement, the names of the several owners of properties abutting thereon, the number used on Viewers' Plan accompanying said report to identify said properties, the several awards of damages allowed, and the several assessments of benefits made against said properties.

Damages less benefits assessed—None.

Total cost and expenses, $597.15.

SCHEDULE.

Assessment of properties peculiarly benefited to pay total costs and expenses:

East Side—
Cecelia M. Jones and Eleanor M. McArdle V. 1 $ 34 32
Frank G. Mueller and Anna S., his wife ..... V. 2 92 66
William M. King ..... V. 3 154 44

West Side—
Frank Contis ..... V. 4 00 00
Christopher F. Relling and Helen Miller, his wife ..... V. 5 96 09
Charles G. Wolff ..... V. 6 96 09
Gilbert Thomas Davis and Anna M., his wife ..... V. 7 123 55
$597 15

All of which is respectfully submitted.

JOHN G. SILVEUS,
E. E. PHILLIPS,
C. M. SHOAF,
Viewers.

Pittsburgh, July 16, 1928.

In re petition of the City of Pittsburgh for the appointment of Viewers, to ascertain the costs, damages and expenses, and assess the benefits arising from the construction of a sewer on Sunnyside Street, from about 40 feet northwest of Mayapple Way to sewer on Almeda Street, Fifteenth Ward.

In the Court of Common Pleas of Allegheny County, No. 3323 April Term, 1928. Docket "A."

Notice is hereby given that the undersigned Viewers, appointed by the Court of Common Pleas of Allegheny County, in the foregoing matter, filed their report in the said Court on the 20th day of July, A. D. 1928, and unless exceptions thereto be filed within thirty days from said date of filing, the said report will be confirmed absolutely.

Following is a copy of the schedule annexed to said report, showing the damages occasioned by the cost of said improvement, the names of the several owners of properties abutting thereon, the number used on Viewers' Plan accompanying said report to identify said properties, the several awards of damages allowed, and the several assessments of benefits made against said properties.

Damages less benefits assessed—$1,322.51.

SCHEDULE.

Assessment of properties peculiarly benefited to pay total costs and expenses:

North Side—
Nathan Ravich ..... V. 1 .00 00
Nathan Ravich ..... V. 2 00 00
Nathan Ravich ..... V. 3 00 00
Joseph E. King ..... V. 4 $364 83
Bridget Devine ..... V. 5 159 61
A. S. Richardson ..... V. 6 159 50
Cornelius M. Crowley.. V. 7 109 50
Frank Daneleck and Pazie, his wife..... V. 8 109 50

South Side—
John W. Kelly and Elizabeth L., his wife V. 9 36 47
Margaret Hickey V.10 36 47
John E. Shaffer V.11 36 47
John E. Shaffer V.12 36 47
John Mitro and Mary V., his wife V.13 36 47
Giovanni Metro V.14 36 47
Carmelo Centofanti ... V.15 36 47
Carmelo Centofanti ... V.16 36 47
Carmelo Centofanti ... V.17 36 47
Angelo Silveroli and Philomena, his wife. V.18 36 47
Angelo Silveroli and Philomena, his wife. V.19 36 47
The following amount is charged to the City of Pittsburgh:
Total cost less benefits assessed 68 40
$1,322 51

All of which is respectfully submitted.

JOHN G. SILVEUS,
E. E. PHILLIPS,
C. M. SHOAF,
Viewers.

Pittsburgh, July 16, 1928.

In re petition of the City of Pittsburgh for the appointment of Viewers, to ascertain the costs, damages and expenses, and assess the benefits arising from the change of grade of, the grading to a width of 40 feet, paving and curbing of Flemington Street, from Graphic Street to east line of Beechwood Boulevard Plan of Lots, Fifteenth Ward.

In the Court of Common Pleas of Allegheny County, No. 3332 April Term, 1928. Docket "D."

Notice is hereby given that the undersigned Viewers, appointed by the Court of Common Pleas of Allegheny County, in the foregoing matter, filed their report in the said Court on the 20th day of July, A. D. 1928, and unless exceptions thereto be filed within thirty days from said date of filing, the said report will be confirmed absolutely.

Following is a copy of the schedule annexed to said report, showing the damages occasioned by the cost of said improvement, the names of the several owners of properties abutting thereon, the number used on Viewers' Plan accompanying said report to identify said properties, the several awards of damages allowed, and the several assessments of benefits made against said properties.

Damages less benefits assessed—None.

Total cost and expenses, $1,322.51.

SCHEDULE.

Assessment of properties peculiarly benefited to pay total costs and expenses:

North Side—
Nathan Ravich ..... V. 1 .00 00
Nathan Ravich ..... V. 2 00 00
Nathan Ravich ..... V. 3 00 00
Joseph E. King ..... V. 4 $364 83
Bridget Devine ..... V. 5 159 61
A. S. Richardson ..... V. 6 159 50
Cornelius M. Crowley.. V. 7 109 50
Frank Daneleck and Pazie, his wife..... V. 8 109 50

South Side—
John W. Kelly and Elizabeth L., his wife V. 9 36 47
Margaret Hickey V.10 36 47
John E. Shaffer V.11 36 47
John E. Shaffer V.12 36 47
John Mitro and Mary V., his wife V.13 36 47
Giovanni Metro V.14 36 47
Carmelo Centofanti ... V.15 36 47
Carmelo Centofanti ... V.16 36 47
Carmelo Centofanti ... V.17 36 47
Angelo Silveroli and Philomena, his wife. V.18 36 47
Angelo Silveroli and Philomena, his wife. V.19 36 47
The following amount is charged to the City of Pittsburgh:
Total cost less benefits assessed 68 40
$1,322 51

All of which is respectfully submitted.

JOHN G. SILVEUS,
E. E. PHILLIPS,
C. M. SHOAF,
Viewers.

Pittsburgh, July 16, 1928.

In re petition of the City of Pittsburgh for the appointment of Viewers, to ascertain the costs, damages and expenses, and assess the benefits arising from the change of grade of, the grading to a width of 40 feet, paving and curbing of Flemington Street, from Graphic Street to east line of Beechwood Boulevard Plan of Lots, Fifteenth Ward.

In the Court of Common Pleas of Allegheny County, No. 3332 April Term, 1928. Docket "D."

Notice is hereby given that the undersigned Viewers, appointed by the Court of Common Pleas of Allegheny County, in the foregoing matter, filed their report in the said Court on the 20th day of July, A. D. 1928, and unless exceptions thereto be filed within thirty days from said date of filing, the said report will be confirmed absolutely.

Following is a copy of the schedule annexed to said report, showing the damages occasioned by the cost of said improvement, the names of the several owners of properties abutting thereon, the number used on Viewers' Plan accompanying said report to identify said properties, the several awards of damages allowed, and the several assessments of benefits made against said properties.

Damages less benefits assessed—None.

Total cost and expenses, $1,322.51.

SCHEDULE.

Assessment of properties peculiarly benefited to pay total costs and expenses:

North Side—
Nikodemo Monfreda and Vincenza Calfo, his wife V.27 $600 00
George B. Martin and Anna S., his wife.... V.32 1,075 00
$1,675 00
Total cost and expenses, $32,290 27

SCHEDULE.

Assessment of properties peculiarly benefited to pay total damages, costs and expenses:

North Side—
B. F. Stannard ..... V. 1 $250 00
B. R. Stannard ..... V. 2 312 50
John McDermott and Mary A., his wife.... V. 3 262 50
John S. Parry ..... V. 4 312 50
Margaret C. Parry ..... V. 5 312 50
Daniel L. P. Miller ..... V. 6 312 50
Carrie Eastley ..... V. 7 312 50
Elizabeth Mitchell and Domenico, her husband ..... V. 8 312 50
George G. Miller and C. Louisa, his wife... V. 9 333 67
George G. Miller and C. Louisa, his wife... V.10 312 50
Pasquale M. Rossi and Mary M., his wife... V.11 312 50
John Rossi and Christina, his wife..... V.12 312 50
John Rossi and Christina, his wife..... V.13 312 50
Charles Rafferty and Margaret, his wife ... V.14 312 50
Hugh J. O'Donnell and Mathilda S., his wife. V.15 320 70
Carmine Viola V.16 320 70
Mary B. Oliver V.17 312 50
Mary B. Oliver V.18 312 50
Mary B. Oliver V.19 312 50
Anna Flaniam V.20 312 50
Mary B. Oliver V.21 312 50
Catherine Thase V.21 312 50
Catherine Thase V.22 312 50
Catherine Thase V.23 175 00
Thomas J. Dinneen, Jr.. V.24 187 50
Cataldo Russo and Cesare Scerra V.25 187 50
Cataldo Russo and Cesare Scerra V.26 150 00
Nikodemo Monfreda and Vincenzena Calfo, his wife V.27 00 00
Mary C. Maniuzza V.28 125 00
Antonio Del Monico... V.29 100 00
Carmine Cardiello..... V.30 100 00
Carmine Cardiello..... V.31 125 00
George B. Martin and Anna S. his wife..... V.32 00 00
Joseph Mastrolanni.... V.33 75 00
Frank Colella, Louis Colella, Josephine Stella Colella, Vincent Colella, John Colella, Angeline Colella and Rosa Colella V.34 125 00
Frank Colella V.35 250 00
Walter L. Witt V.36 187 50
Walter L. Witt V.37 125 00

South side—
Mary E. Rose V.38 312 50
Mary E. Rose V.39 225 00
Mary E. Rose V.40 250 00
Charles J. Domhoff.... V.41 250 00
Andrew Russo and Victoria, his wife... V.42 250 00
Andrew Russo and Victoria, his wife.... V.43 250 00
Louisa C. Miller V.44 250 00
Milton S. Ewing V.45 250 00
Joseph DeFrancisco... V.46 266 93
Frank Amoroso and Marie, his wife..... V.47 266 93
Francesco Antonia Farba V.48 250 00
Francesco Antonia Farba V.49 250 00
Elizabeth La Face..... V.50 250 00
Guiseppe Laface..... V.51 250 00
Guiseppe Leface..... V.52 250 00
Henrietta Davis..... V.53 250 00
Mary E. Steele..... V.54 250 00
Domenico Tomaino..... V.55 267 75
Catherine Simon..... V.56 287 50
Morris H. Goldenson and Pauline, his wife. V.57 312 50
Morris H. Goldenson and Pauline, his wife. V.58 312 50
John Williams and Mary A., his wife..... V.59 321 22
John Williams and Mary A., his wife..... V.60 321 22
Rafa

Legal Notices 107

SPECIAL NOTICE TO TAXPAYERS.

Office of Treasurer of Allegheny County, Room 107 Court House Pittsburgh, Pennsylvania.

May 1, 1928.

In pursuance of the 23rd section of an Act relating to Allegheny County, approved the 1st day of May, 1861, and of the amendment to said section, approved the 30th day of March, A. D. 1866, I do hereby give notice that the duplicates for the several wards of the cities of Pittsburgh, McKeesport, Duquesne and Clairton, boroughs and townships, will be open, and I will be prepared to receive the county, poor, road, bond interest, personal property and park taxes for the year 1928 on May 1st. Said taxes may be paid during the months of May, June and July at 5% discount, during August at face, 10% penalty being added on and after September 1st.

Statements will be furnished promptly upon written request, if given name, location by ward in the cities of Pittsburgh, McKeesport, Duquesne or Clairton, or by boroughs or townships. If statement of Personal Property or Occupation Tax is desired, please give street address also.

Use of the mail is advised for requesting statements and in making payments of taxes. Remittance may be made by bank draft, certified check or postoffice money order (payable to John Francies, County Treasurer), accompanied by stamped and addressed envelope for return of tax statement or receipt.

JOHN FRANCIES, County Treasurer.

WILLIAM L. JACOB, Attorney-at-Law, 436 Diamond st. Pittsburgh, Pa.

In the Court of Common Pleas of Allegheny County, State of Pennsylvania, ss: No. 898 April Term, 1928. John Czurko vs. Anna Czurko, in divorce a vinculo matrimonii: To Anna Czurko, respondent: You will please take notice that the above case has been put at issue and that testimony will be taken by the said court at the City-County Building, Pittsburgh, Pa., when it comes up in its regular turn on the trial list or as soon thereafter as suits the convenience of the court when and where you may attend if you see proper.

WILLIAM L. JACOB, Attorney for Libellant.

HARRY WEISBERGER, Attorney-at-Law, 512 Fourth ave., Pittsburgh, Pa.

Notice is hereby given that letters testamentary on the estate of Fred J. Good, deceased, late of Pittsburgh, Allegheny county, have been granted to the undersigned, to whom all persons indebted to said estate are to make immediate payment, those having claims or demands against same will make them known without delay.

JENNIE GOOD, Executrix. 15 South Diamond street, Pittsburgh, Pa.

S. H. REICHMAN, Attorney-at-Law, Plaza Bldg., Pittsburgh, Pa.

In the Court of Common Pleas of Allegheny County, Pennsylvania, ss: No. 3768 April Term, 1928. Arnold A. Reymer vs. Eva Reymer, in divorce a vinculo matrimonii: To Eva Reymer, respondent: The subpena and alias subpena in the above case having been returned non est inventus, you are hereby notified and required to appear in said court on the first Monday of September, A. D. 1928, to answer the petition and libel filed in said case.

ROBERT H. Braun, Sheriff.

J. C. BOYER AND J. M. BOYER, Attorneys-at-Law, 1204 Park Bldg., Pittsburgh, Pa.

Notice is hereby given that letters testamentary on the estate of Alberto Vettori, deceased, late of Library, Allegheny county, have been granted to the undersigned, to whom all persons indebted to said estate are to make immediate payment, those having claims or demands against same will make them known without delay.

ANSELMO VETTORI, Executor. Box 217, Bruceton, Pa.

MANUEL KRAUS, Attorney-at-Law, 302 Berger Bldg., Pittsburgh, Pa.

In the Court of Common Pleas of Allegheny County, Pennsylvania, ss: No. 307 July Term, 1928. Mildred Veldenzer vs. Albert Veldenzer, in divorce a vinculo matrimonii: To Albert Veldenzer, respondent: The subpena and alias subpena in the above case having been returned non est inventus, you are hereby notified and required to appear in said court on the first Monday of August, A. D. 1928, to answer the petition and libel filed in said case.

ROBERT H. BRAUN, Sheriff.

CALHOUN & CALHOUN, Attorneys-at-Law, 524 Fourth ave., Pittsburgh, Pa.

Notice is hereby given that letters of administration on the estate of Ema Lynch, deceased, late of Borough of Rosslyn Farms, Allegheny county, have been granted to the undersigned, to whom all persons indebted to said estate are to make immediate payment, those having claims or demands against same will make them known without delay.

JOHN E. LYNCH, Administrator. 115 Edgecliffe road, Rosslyn Farms, Carnegie, Pa.

ABRAHAM HERMAN, Attorney-at-Law, 421 Frick Bldg., Pittsburgh, Pa.

In the Court of Common Pleas of Allegheny County, Pennsylvania, ss: No. 2068 April Term, 1928. Naomi E. Wilding vs. Edward E. Wilding, in divorce a vinculo matrimonii: To Edward E. Wilding, respondent: The subpena and alias subpena in the above case having been returned non est inventus, you are hereby notified and required to appear in said court on the first Monday of September, A. D. 1928, to answer the petition and libel filed in said case.

ROBERT H. BRAUN, Sheriff.

M. MANDELBAUM, Attorney-at-Law, 430 Bakewell Bldg., Pittsburgh, Pa.

In the Court of Common Pleas of Allegheny County, Pennsylvania, ss: No. 3089 April Term, 1928. Charles T. Heaslip vs. Clarabel A. Heaslip, in divorce a vinculo matrimonii: To Clarabel A. Heaslip, respondent: Take notice that above case is at issue and will be tried by said court at the City-County Building, Pittsburgh, Pa., when called in its turn, or as soon thereafter as suits the convenience of the court.

M. MANDELBAUM, Attorney for Libellant.

SAMUEL JACKSON, Attorney-at-Law, 1737 Oliver Bldg., Pittsburgh, Pa.

In the Court of Common Pleas of Allegheny County, Pennsylvania, ss: No. 3550 April Term, 1928. Loretta Scherm O'Neil vs. Joseph O'Neil, in divorce a vinculo matrimonii: To Joseph O'Neil, respondent: The subpena and alias subpena in the above case having been returned non est inventus, you are hereby notified and required to appear in said court on the first Monday of September, A. D. 1928, to answer the petition and libel filed in said case.

ROBERT H. BRAUN, Sheriff.

A. B. ANGNEY, Attorney-at-Law, Peoples Bank Bldg., Pittsburgh, Pa.

Notice is hereby given that letters testamentary on the estate of Jacob Almendinger, deceased, late of North Side Pittsburgh, Allegheny county, have been granted to the undersigned, to whom all persons indebted to said estate are to make immediate payment, those having claims or demands against same will make them known without delay.

ANNA ALMENDINGER, Executrix. 1719 Rialto street, North Side Pittsburgh, Pa.

B. J. TASZAREK, Attorney-at-Law, 3404 Butler st., Pittsburgh, Pa.

Notice is hereby given that letters of administration of the estates of Joe Pocalujka, alias Saviski, deceased, late of Pittsburgh, Allegheny county, have been granted to the undersigned, to whom all persons indebted to said estate are to make immediate payment, those having claims or demands against same will make them known without delay.

PAULINE POCALUJKA, Administratrix. 2837 Mulberry way, Pittsburgh, Pa.

BELL & BELL, Attorneys-at-Law, Greensburg, Pa.

Notice is hereby given that letters of administration on the estate of John F. Messner, deceased, late of Elizabeth township, Allegheny county, have been granted to the undersigned, to whom all persons indebted to said estate are to make immediate payment, those having claims or demands against same will make them known without delay.

THOMAS M. MESSNER, Administrator. Sutersville, Pa.

J. G. BASSETT, Attorney-at-Law, 1315 Farmers Bank Bldg., Pittsburgh, Pa.

Notice is hereby given that letters testamentary on the estate of Karoline Dietz, deceased, late of Pittsburgh, Allegheny county, have been granted to the undersigned, to whom all persons indebted to said estate are to make immediate payment, those having claims or demands against same will make them known without delay.

JOHN HENRY STIER, Executor. 112 Ritch avenue, Pittsburgh, Pa.

HOWARD NEELY, Attorney-at-Law, 609 Plaza Bldg., Pittsburgh, Pa.

Notice is hereby given that letters testamentary on the estate of John A. Seifert, deceased, late of Pittsburgh, Allegheny county, have been granted to the undersigned, to whom all persons indebted to said estate are to make immediate payment, those having claims or demands against same will make them known without delay.

EDITH SEIFERT, Executrix. 3403 Ward street, Pittsburgh, Pa.

JOHN A. VIROSTEK, Attorney-at-Law, American Bank Bldg., Pittsburgh, Pa.

Notice is hereby given that letters of administration on the estate of Vincenzo De Marco, deceased, late of Stowe township, Allegheny county, have been granted to the undersigned, to whom all persons indebted to said estate are to make immediate payment, those having claims or demands against same will make them known without delay.

THE AMERICAN STATE BANK AND TRUST COMPANY, Administrator. 604 Grant street, Pittsburgh, Pa.

HERBERT PATTERSON, Attorney-at-Law, Berger Bldg., Pittsburgh, Pa.

Notice is hereby given that letters of administration on the estate of Thomas Crawford, deceased, late of Pittsburgh, Allegheny county, have been granted to the undersigned, to whom all persons indebted to said estate are to make immediate payment, those having claims or demands against same will make them known without delay.

MARGARET M. CRAWFORD, Administratrix. 7806 Kelly street, Pittsburgh, Pa.

J. FRANK PEFFER, Attorney-at-Law, 720 Park Bldg., Pittsburgh, Pa.

Notice is hereby given that letters testamentary on the estate of Peter Rukas, deceased, late of Turtle Creek, Allegheny county, have been granted to the undersigned, to whom all persons indebted to said estate are to make immediate payment, those having claims or demands against same will make them known without delay.

VENCEL FIOLA, Executor. Turtle Creek, Pa., Box 64.

WILLIAM M'HERRON, Attorney-at-Law, Jones Law Bldg., Pittsburgh, Pa.

Notice is hereby given that letters of administration d. b. n. on the estate of Elisabeth J. Patterson, deceased, late of Pittsburgh, Allegheny county, have been granted to the undersigned, to whom all persons indebted to said estate are to make immediate payment, those having claims or demands against same will make them known without delay.

THOMAS M. MARSHALL, Administrator d. b. n. 645 Fourth avenue, Pittsburgh, Pa.

Official—County 112

BOROUGH OF CHALFANT

Delinquent Municipal Liens.

Pursuant to Acts of General Assembly of the State of Pennsylvania, providing when, how, upon what property and to what extent liens shall be allowed for taxes and municipal improvements, etc., approved May 16, 1923, P. L. 207, writs of scire facias having been issued out of the Court of Common Pleas of Allegheny County, at the instance of the Borough of Chalfant in the following cases of delinquent municipal liens, requiring the defendants named therein to file affidavits of defense, or in default, judgment to be entered, Now, notice is hereby given to the defendants hereinafter named and unless affidavits of defense be filed to said claims in the Prothonotary's Office of Allegheny County within fifteen (15) days after July 28, 1928, judgment may be entered and the property described in the liens sold to recover the amounts of the said claim.

August Yunghaus, owner or reputed owner;
M. L. D. 74, Oct., 1928. $127.75.
John A. Virostek, Atty.

2 lots, Nos. 480 and 481, in the East Pittsburgh Land Company Plan, in the Borough of Chalfant, Plan Book Vol. 20, pages 138 and 139, fronting 50 feet on Greenfield avenue and extending back 110 feet.

A. Johnson and C. Johnson, also known as August Johnson and Charles Johnson, owners or reputed owners;
M. L. D. 75, Oct., 1928. $127.76.
John A. Virostek, Atty.

2 lots, Nos. 378 and 379, in the East Pittsburgh Land Company Plan, in the Borough of Chalfant, Plan Book Vol. 20, pages 138 and 139, fronting 50 feet on Lynnwood avenue and extending back 110 feet.

Matensz Jankowski, also known as Mateusz Jankowski, owner or reputed owner;
M. L. D. 76, Oct., 1928. $63.88.
John A. Virostek, Atty.

Lot No. 215 in the East Pittsburgh Land Company Plan, in the Borough of Chalfant, Plan Book Vol. 20, pages 138 and 139, fronting 25 feet on Park way and extending back a distance of 100 feet.

Luke Luckock and Lottie M. Luckock, his wife, owners or reputed owners;
M. L. D. 77, Oct., 1928. $127.75.
John A. Virostek, Atty.

2 lots, Nos. 533 and 534, in the East Pittsburgh Land Company Plan, in the Borough of Chalfant, Plan Book Vol. 20, pages 138 and 139, fronting 50 feet on Greenfield avenue and extending back 110 feet.

Luke Luckock and Lottie M. Luckock, his wife, owners or reputed owners;
M. L. D. 78, Oct., 1928. $63.88.
John A. Virostek, Atty.

Lot No. 408 in the East Pittsburgh Land Company Plan, in the Borough of Chalfant, Plan Book Vol. 20, pages 138 and 139, fronting 25 feet on Lynnwood avenue and extending back a distance of 110 feet.

H. V. Mack, owner or reputed owner;
M. L. D. 79, Oct., 1928. $127.76.
John A. Virostek, Atty.

2 lots, Nos. 376 and 377, in the East Pittsburgh Land Company Plan, in the Borough of Chalfant, Plan Book Vol. 20, pages 138 and 139, fronting 50 feet on Lynnwood avenue and extending back 110 feet.

Friday, July 13th, 1928.
Sheriff's Office,
Pittsburgh, Pa. So Ans.
ROBERT H. BRAUN,
Sheriff.

BOROUGH OF WILKINSBURG

Delinquent School Tax Liens.

Pursuant to Acts of General Assembly of the State of Pennsylvania, providing when, how, upon what property and to what extent liens shall be allowed for taxes and municipal improvements, etc., approved May 16, 1923, P. L. 207, writs of scire facias having been issued out of the Court of Common Pleas of Allegheny County, at the instance of the Borough of Wilkinsburg, in the following cases of delinquent school tax liens, requiring the defendants named therein to file affidavits of defense, or in default, judgment to be entered, Now, notice is hereby given to the defendants hereinafter named and unless affidavits of defense be filed to said claims in the Prothonotary's Office of Allegheny County within fifteen (15) days after July 28, 1928, judgment may be entered and the property described in the liens sold to recover the amounts of the said claim.

Annie Levy, owner or reputed owner; alias.
D. T. L., 354, April, 1927. $11.25.
James E. Hindman, Atty.

Lot No. 118 in the Wesley and Clark Plan of Lots in the borough of Wilkinsburg, 30x avg. 98.73 ft., North ave. Also lot No. 119 in the same plan and borough, 30x avg. 109.26 ft., on North ave.

Annie Levy, owner or reputed owner; alias.
D. T. L., 2509, Jan. 1928. $11.25.
James E. Hindman, Atty.

Lot No. 118 in the Wesley and Clark Plan of Lots in the borough of Wilkinsburg, 30x avg. 98.73 ft., on North ave. Also lot No. 119 in the same plan and borough, 30x avg. 109.26 ft., on North ave.

Friday, July 13, 1928.
Sheriff's Office,
Pittsburgh, Pa. So Ans.
ROBERT H. BRAUN,
Sheriff.

Merely Margy, An Awfully Sweet Girl —:— Story by Lloyd Mayer —:— By John Held, Jr.

I CAN'T FIND ANYTHING IN THIS NOTE TO GET EXCITED ABOUT!
OH IT'S TERRIBLE! IT'S TERRIBLE!
My dear Big Boy
All last evening you kept calling me Mable. Why did you? because my name is really Alice
Do you know what these are?
X X X X X X X X
BUT WHY SHOULD YOU WORRY BECAUSE YOU GOT HER NAME WRONG?
WHY? WHY?
AND ME GETTING TATOOED! ALL TATOOED!
MABLE
John Held '28

"WELL, my dear, I'm simply QUIBling to TELL you about this strange WOE which has befallen ARab's sailor BROTHer on account of this poisonous SHIMmy-fluffer who's inTRIGUED him at this point, because I mean just as I TOLD you YESterday, my dear, it was a perfect CINCH to get it OUT of him, and it's POSitively the most abSURD idea you've ever conCEIVED, my dear, because it seems he got her NAME wrong and kept calling her MAble instead of ALice, but I mean I couldn't see anything so HECtic about that, my dear, until with a draMATic GESture he BARED his CHEST and disPLAYED this LARGE sized HEART and the word 'MAble' taTOOED on it in PASsionate CAPitals—can you BEAR it, my dear? ACtually, I NEARly had hysTERics because I think it's POSitively SCREAMing, my dear, only it's TRAgedy to HIM, my dear, because it's all very WELL to say what's in a NAME, but when you have one taTOOED on your CHEST and it turns out to be the WRONG one you can't DO very much aBOUT it except adMIT the misTAKE or wear a permanent MUStard plaster over it or something! But, my dear, I KNOW I'd be SIMply LIVid if any youth who was MADly eNAMeled of me ever had my NAME inscribed on his CHEST, my dear, because think how PUBLIC and all it would sort of BE every time the odd soul took a BATH, do you know what I mean?"

(Copyright 1928, King Features Syndicate, Inc.)

BARNEY GOOGLE AND SPARK PLUG — They Tied Barney

YA SEE, BOSS, IT WUZ DIS WAY - WE HAD SOME PASSES TO DE BALL GAME YESTIDDY AN' SEEIN' AS YOUSE WUZN'T SCAIRT, WE TOUGHT WE'D GO TO DE GAME!
YOU GUYS ARE MY BODYGUARD AND I'M PAYING YOU TO WATCH EVERY STEP I TAKE! MY LIFE'S IN DANGER AND I DON'T PROPOSE TO TAKE ANY CHANCES - FROM NOW ON I'M GONNA HAVE NO MORE MONKEY BUSINESS - I'M GONNA TIE EVERY ONE OF YOU TO A ROPE AROUND MY WAIST - THEN I'LL KNOW YOU'RE ON THE JOB -
PSST!
AFTER ALL, THIS IS SIMPLY A DISCIPLINARY MEASURE, BUT I MUST TEACH THEM A LESSON!
BASEBALL TODAY
© 1928, by King Features Syndicate, Inc. Great Britain rights reserved.
7-21

THE NEBBS — It's a Wonderful World After All

GOOD MORNING, MISS BLACK - HOW ARE YOU THIS MORNING?
'MORNING
SHE'LL NEVER FORGIVE ME AND IT WOULD ONLY MAKE IT WORSE IF I TOLD HER WHAT PROMPTED MY INTEREST IN HER - SHE HAS EVERY REASON IN THE WORLD TO HATE ME - I GUESS I'LL DIG OUT OF HERE.
WELL, WHAT NOW - REHEARSING FOR A FUNERAL?
NO, I'M DISGUSTED WITH THE WHOLE WORLD THAT'S ALL!
WELL, IF YOU TELL ME WHAT'S WRONG WITH IT, I'LL SEE WHAT I CAN DO TO CHANGE IT - IT WAS MADE A LONG TIME AGO AND MAY BE A BIT OLD-FASHIONED!
W. A. Carlson
(Copyright, 1928, by The Bell Syndicate, Inc.) Trade Mark Reg. U. S. Pat. Office

ELLA CINDERS — This Settles That

I'M READY TO LISTEN TO YOUR EXPLANATION!
WELL— ER— I WAS TRYING TO PUT OVER A PRACTICAL JOKE ON YOU— BUT IT BACKED UP ON ME!
A PRACTICAL JOKE IS A LOW, COARSE FORM OF HUMOR, AND I SEE NOTHING FUNNY IN IT! TO ME, LIFE IS SERIOUS AND EARNEST, AND THE LAUGHTER OF FOOLS IS LIKE THORNS CRACKLING UNDER A POT!
YOUR HUMOR IS WASTED ON ME! IN FUTURE, PLEASE CONFINE IT TO THOSE ABLE TO UNDERSTAND AND APPRECIATE IT!
OGEEGOSH!
WOW!!! That settles all doubts about Mr. Cummings's sense of humor! Poor Ella! Another matrimonial candidate defeated by his own speeches!
7-21

DUMB DORA — Getting Off "Easy"

I HAVEN'T ANY MORE CHANCE THAN AN ALLEY DOG AT THE KENNEL CLUB -- I'LL NEVER WIN THIS CASE WITH THAT DUMB LAWYER YOU HIRED
NOW, DON'T TALK LIKE THAT, ROD, UNTIL WE HEAR THE RESULT OF HIS CONFERENCE WITH BABE DEVERE
IT'S BAD ENOUGH TO HAVE TO PAY $50,000 FOR BREACH OF PROMISE --- BUT WHEN I THINK ABOUT THEM READING THAT LOVE LETTER I WROTE IN COURT I GROW AS COLD AS AN ICE-MAN'S SHOULDER
BOWLING ALLEY
THERE - DIDN'T I TELL YOU IT WAS IN THE BAG? - THE CASE ISN'T EVEN GOING TO COURT
AND YOU SAID BRADLEY WAS A BUM LAWYER!
I TALKED HER INTO SETTLING OUTSIDE OF COURT FOR ONE HALF
$25,000.00
7-21
© 1928, by Newspaper Feature Service, Inc. Great Britain rights reserved.
CHIC YOUNG

Next Sunday's COMPLETE NOVEL—Free! With the Pittsburgh Sun-Telegraph—
"The Murder of Roger Ackroyd", —By— AGATHA CHRISTIE Thrills—Suspense—Action—Plot Piled on Plot!

BRINGING UP FATHER — It Pays to Think

MR. CRAMP IS SITTING ON THE PORCH. GO TALK TO HIM.
YOU MUST SIT UP NIGHTS THINKIN' UP DISAGREEABLE THINGS FOR ME TO DO.
YES. I WANTED TO BE ALONE SO I'M SITTING HERE SMOKING.
WELL YOU'LL NEVER HAVE A CROWD AROUND YOU WHILE YOU'RE SMOKIN' THAT CIGAR.
© 1928, by Int'l Feature Service, Inc. Great Britain rights reserved
WHAT'S THE MATTER?
I HEARD WHAT YOU SAID TO MR. CRAMP. YOU'VE OFFENDED HIM. YOU IDIOT. I WISH I HAD THOUGHT TWICE BEFORE I MARRIED YOU.
I WISH I HAD THOUGHT ONCE.
7-21

TILLIE THE TOILER — She's Right, at That

I'M SO GLAD YOU DIDN'T TAKE THAT TRAIN HOME, MAC.
I WAS ALL PACKED AND READY TO GO. WHAT DID YOU WANT TO SEE ME ABOUT, TILLIE?
GOSH, MAC. I'M SO SCARED. I'VE FALLEN IN LOVE WITH TWO FELLOWS
WHY DOES IT HAVE TO BE TWO?
THEY'RE BOTH GOOD LOOKING, TOO. IT WOULD BE TERRIBLE IF I SHOULD MARRY ONE AND STILL LOVE THE OTHER.
THE SHEIKS DON'T MAKE THE BEST HUSBANDS, TILLIE. I DON'T LIKE TO BRAG, BUT I'M STEADY AND THAT'S A LOT THESE DAYS
© 1928, by King Features Syndicate, Inc. Great Britain rights reserved
YEH, I KNOW, BUT WHY SHOULD I MARRY YOU, MAC? I'D ALWAYS HAVE YOU ANYWAY
I GUESS YOU'RE RIGHT, TILLIE
RUSS WESTOVER
7-21

POLLY AND HER PALS — Business Is Business

IT'S GOING TO BE AWFULLY LONESOME HERE AT THE RITZ-PERKINS AFTER YOU GO, BOB!
GOLLY! POLLY DO Y' REALLY FEEL THAT WAY ABOUT IT?
I NOTICE Y' BEEN GIVIN' THAT BOOB BOB A LOT OF YOUR TIME THIS MORNIN'!
YES, HE WAS TO LEAVE, TODAY
BUT I THOUGHT Y' CONSIDERED HIM A AWFUL PEST!
I HAVEN'T CHANGED MY OPINION OF HIM, MA
BUT WE RE RUNNING A HOTEL! HE'S DECIDED TO STAY TWO WEEKS LONGER!
7-21

PETTING PATTY — It's Going to Be Some Party

CAN YA TIE THIS PETER? PATTY INVITES ME TO A PARTY ANNOUNCING HER ENGAGEMENT
I GOT ONE, TOO! THE SILLY SAP!!
PATTY! — THIS ENGAGEMENT ANNOUNCMENT BREAKS MY HEART! AFTER ALL THE LOVE AND DEVOTION I HAVE SHOWERED YOU WITH — AFTER ALL THE — AFTER ALL — BY THE WAY WILL THERE BE SOMETHING TO EAT AT THE PARTY?
PATTY-PATTY-PATTY!! — HOW COULD YOU HURT ME SO! I'VE BEEN LOOKING FOR YOU FOR WEEKS! — PLEASE — PLEASE! I'LL COME TO THE PARTY. BUT I WARN YOU I WON'T BEHAVE!!
THIS WILL BE SOME PARTY WHEN THEY MEET THE THIRD PARTY!!
7-21

THE BUNGLE FAMILY — George, Be Peaceful

THAT PIANO MOVER NEXTDOOR PASSED ME ON THE STAIRS AS I CAME IN. WELL, I GUESS HE ISN'T AS HARD AS HE LOOKS BECAUSE HE KEPT ON HIS OWN SIDE JUST AS MUCH AS I DID.
GEORGE BUNGLE YOU'RE ABSOLUTELY WRONG IN THINKING THOSE FOLKS INTENDED TO MAKE TROUBLE FOR US.
LISTEN, JO I'VE SEEN ENOUGH HARD BOILED NEIGHBORS SO THAT I CAN PICK ONE AT FIRST—
SHE SPOKE TO ME IN THE HALL THIS MORNING. HER FAMILY HAS OODLES OF MONEY. AND THEY'RE JUST ABOUT ALL THERE IS SOCIALLY.
WELL—
SHE TOLD ME THEY MOVED HERE TO AVOID TROUBLE WITH NEIGHBORS WHERE THEY FORMERLY LIVED. HE'S A BUNDLE OF NERVES AND AFRAID OF HIS SHADOW. HIS NAME IS FLOUNDER. HIS FOLKS TOO ARE JUST ROLLING IN MONEY.
THE TROUBLE WITH A LOT OF THOSE PEACEFUL NEIGHBORS IS THAT THE LAST PLACE IN THE WORLD THEY'D FIND ONE IS BY LOOKING IN A MIRROR.
ANYHOW I KNOW WE'RE GOING TO GET ALONG WITH THOSE FOLKS. AND I'M NOT GOING TO HAVE TROUBLE WITH THEM JUST SO YOU CAN CONTINUE TO POINT WITH PRIDE TO YOUR 100 PER CENT RECORD OF HAVING TROUBLE EVERYPLACE WE LIVE.

JUST KIDS — Midnight Visitors

JUST AS MR. AND MRS. STEBBINS WERE GETTING READY TO GO TO BED THE DOOR BELL RANG
!
I'LL SEE WHO'S THERE — SARAH
JUST A MINUTE - JOHN
BEFORE YOU OPEN THE DOOR HADN'T YOU BETTER PEAK OUT THE WINDOW? — I DON'T KNOW WHO IN THE WORLD WOULD CALL ON US AT THIS HOUR OF THE NIGHT AND THERE IS SO MUCH IN THE PAPERS ABOUT BANDITS AND MURDERS!
CAN YOU MAKE OUT WHO IT IS — JOHN?
YES-IT'S PAT FINNEGAN'S FATHER AND LITTLE PAT IS WITH HIM!
OPEN THE DOOR FOR THEM — WHAT COULD THEY WANT AT THIS HOUR? — I WONDER IF ANYTHING IS THE MATTER?
WHY SHOULD PAT FINNEGAN'S FATHER CALL ON THE STEBBINSES AT MIDNIGHT
?
7-21

Today's Cross-Word Puzzle

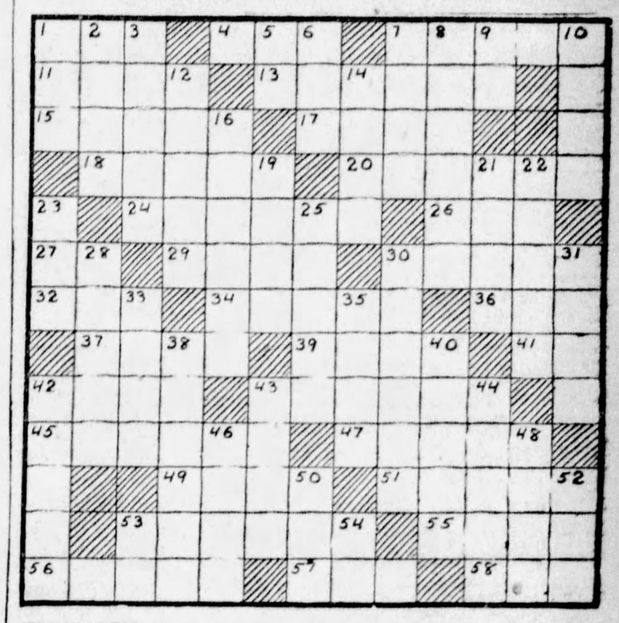

HORIZONTAL

1—prohibit
4—dog
7—blood sucker
11—Cossack chief
13—answer
15—sofa
17—Roman outer garment
18—stop
20—inhabit
24—ancient Italian people
26—East South Africa (abbr.)
27—suffix meaning like
29—old musical instrument
30—hackneyed
32—affirmative
34—primitive bar machine
36—fasten with thread
37—heroine of Ibsen's "The Doll's House"
39—periods of time
41—prefix meaning "apart"
42—restaurant
43—wears away
45—kind of paint
47—cut in two
49—egg-shaped
51—birthplace of Apollo
53—boulevard
55—appellation
56—unit of liquid measure in metric system
57—turn to the right
58—chicken

VERTICAL

1—order
2—among
3—part of a church (pl.)
5—ancient Chaldean city
6—steep as in flax
7—box seat in theater
8—rubber
9—familiar French and Latin conjunction
10—employ
12—pertaining to birth
14—ripped
16—cloudlike mass
19—ceremony
21—Egyptian goddess
22—engagements
23—grass used for fodder
25—not at any time
28—famous French archeologist and biographer of Christ
30—battered
31—wide-mouthed water pitcher
33—couch
35—god of love
38—move away
40—lucky number of the Babylonians
42—famous English family
43—spirit
44—mystic word of direction in the Bible
46—at any time
48—capital of Christianity
50—pull with exertion
52—Japanese money
53—near
54—electrical engineer (abbr.)

Herewith is the solution to yesterday's puzzle:

D	A	R	W	I	N		T	U	P	N	E	R		
A	R	E	S		A	R	E		R	U	T	H		
Y	E	T		S	T	O	A	T		T	O	O		
T	A		C	H	A	P	L	I	N		N	D		
O		S	O		L	E	S		I	S		E		
N	U	M	B	S		S		S	N	A	P	S		
	N	O	B	E	L		P	E	E	L	E			
T	A	K	E	N		D		A	P	E	A	K		
U		E	T		L	A	S		I	M		R		
R	A		T	R	E	N	T	O	N		N	U		
G	I	N		E	N	T	E	R		L	O	G		
O	D	I	N		D	E	E		S	A	M	E		
T	A	P	E	R	S		R	E	N	D	E	R		

(Copyright, 1928, King Features Syn. Inc.)

Cook-Coos by Ted Cook

(Copyright, 1928.)

Coal mine operators are bringing 3,000 Welshmen to America.

If the Welshmen don't like working in the mines they can get jobs titling Pullman cars.

* * *

Those bozos think nothing of tossing off a word like—

Fodeistedfodsieddofsdofd.

* * *

St. Louis man had his suit against Pullman company thrown out of court because he could not recall the name of the car he was riding in.

Some judges will have their little joke.

* * *

BULL-ETIN

(News Item.)

"Five hundred thousand college students in America favor prohibition, according to a report made by the W. C. T. U. to the World Temperance Congress."

* * *

OUR DILY PUZZLE.

Marmalade for pop.
"Populate," sez she.
Poppy hollered, "Stop!
Omelet me be!"

—W. M. W.

* * *

Heart-interest ad from Houston, Tex., paper—

BACKBONE GOSSIP
C. A. Robertus, B.S., D.C.,
CHIROPRACTOR

'Twas always a game when he came for his adjustment, for he must pretend with impish glee he wouldn't take it till I'd pretend how angry I was. Then he'd climb up on the "jestment" table and turn his head the wrong way, as he very well knew. And then to make up for his naughty ways he'd tell me how much he loved "his doctor" . . . And I know I'll keep the love he gave with that sunny smile as he said, "My doctor," for Jimmy now walks, and he owes it all to Chiropractic. I thank you.

Continued Story
"London Society"

Sir Harry Doncaster.

SYNOPSIS.—Sir Harry Doncaster, after feeling in his breast pocket, remembers that the lady's glove is gone! He still retains the clipping from the Southdown Reporter and Devil's Dyke Free Press urging gent who picked up lady's glove at Dragoons' Ball to be at Zoological Gardens at half after two on Sunday next.

THE glove was gone! Nevertheless, Sir Harry Doncaster avowed himself to Zoological Gardens at half after two. Thence he strolled, appearing only to be bent upon a visit to the cage of his favorite animal. This object accomplished, he concentrated his attention in quest of an unoccupied seat—a pleasing pursuit which passed away an hour very well.

"Sitting," thought Sir Harry to himself, "is comparatively dull." Just then his attention—

(Continued Monday)

* * *

Maximum silencer, 1908—

"DOES YOUR MOTHER KNOW YOUR OUT?"

Kabibble Kabaret—By Hershfield

Registered U.S. Patent Office—Copyright, 1928, International Feature Service, Inc.

DEAR MR. KABIBBLE,
MY HUSBAND INSULTS ME IN PUBLIC = WHAT SHALL I DO? = MRS. R. K. V.

TOO MANY WITNESSES!

7-21

Victims

"Didn't some brainless idiot propose to you before we were married?"

"Yes."

"I wish to goodness you'd married him."

"I did."

A Money Matter

Said the minister: "I have had many complaints lately about the length of my sermon. Hereafter the collection will be taken and counted before I begin to talk. The smaller the collection, the longer the sermon."

WHY PITTSBURGH IS GREAT
Has 140 Grade Schools of Highest Educational Standards

Pittsburgh Sun-Telegraph

BE A PITTSBURGH BOOSTER
To Your Friends in Other Cities

SATURDAY, JULY 21, 1928

Established 1927, by Pitt Publishing Co., Gazette Square, Pittsburgh, Pa. President, William Randolph Hearst; Vice-President and Publisher, H. M. Bitner; Secretary-Treasurer, A. W. Clark; Managing Editor, C. W. Danziger; Business Manager, Guy T. Viskniskki. Entered as second class matte at the postoff ce at Pittsburgh, Pa.

National advertising representatives: Paul Block, Inc., 247 Park avenue, New York; Century Bldg., Chicago; General Motors Bldg., Detroit; Little Bldg., Boston; Guarantee Trust Bldg., Philadelphia; 518 Chancery Bldg., San Francisco.

The Associated Press is exclusively entitled to the use for re-publication of all news credited to it or not otherwise credited in this paper and also the local news published herein. All rights of re-publication of special dispatches herein are also reserved.

City's Experience Proves Annexation Is Costly

Elwyn, as that part of Baldwin township in the vicinity of Overbrook is known, is to seek annexation to Pittsburgh by election, a petition of voters having been presented in court. It is expected Overbrook and Elwyn will vote on annexation at the same time.

There will be objectors, of course, in the districts mentioned, but if the pro-annexationists win it is probable that no action on the part of the city will prevent them becoming part of us. It is not evident that there should be. Heretofore we have welcomed all such movements. We have felt that we needed the additional territory as much as they needed us. Recent developments, however, indicate that the city may have to be a little cautious hereafter.

Just now it is difficult to determine if the city acquired an asset or a liability in taking in territory of which Beck's Run and Seldom Seen are parts. The city is confronted with the immediate expenditure of $45,000 and an ultimate estimated expense of $15,000 additional to reconstruct Beck's Run road. It also is noted that Seldom Seen has been given a water line, laid hurriedly as an emergency in a threatened epidemic of typhoid fever.

Now we know there is no telling what the future will bring in these matters and we are optimistic enough to believe that, like the acquisition of Alaska by the Federal government, both of these districts will prove of great worth to the city in time, but the developments prove that the city is required to look to its own interest a little, too, in the matter of annexation. In assuming this position we are not casting reflections on Overbrook, Elwyn or any other locality, but merely pointing out that a general, free-handed, open-armed welcoming policy is not the wisest plan in the world.

We want all of the boroughs around Pittsburgh to become part of us, but we would prefer the sweet with the bitter and not the bitter alone. We seldom get the sweet alone.

Yes, You Can Do It

The Rider Says It to the Horse.

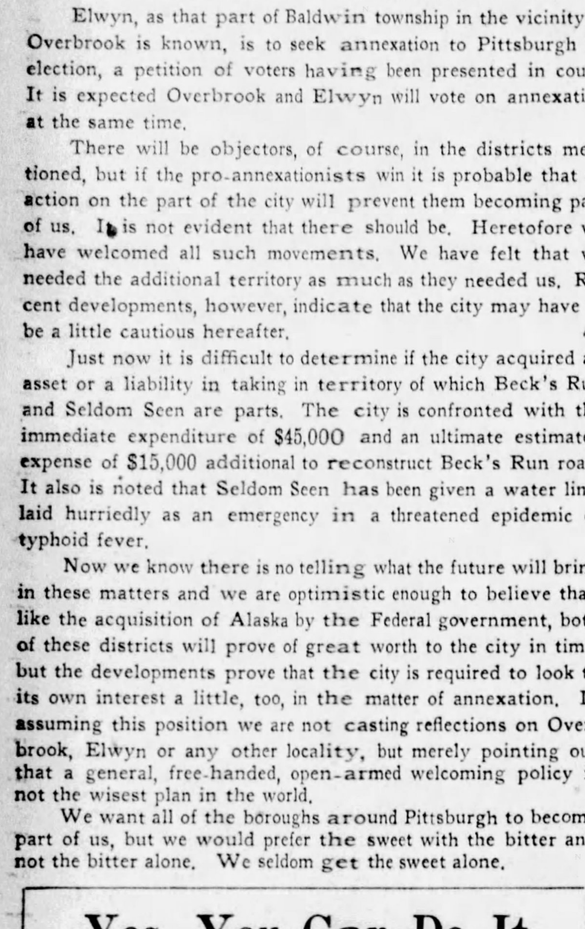

MARVELOUS SPANISH RIDER.

Here you see Captain the Marquis de los Trujillos, a Spanish army officer, performing a feat in riding that amazed the gallant French Captain de Montergon, who witnessed the feat, performed not only by los Trujillos, whom you see here, but by others.

Describing the desperate riding achievements of these Spaniards, reckless of their lives and determined to eclipse all other army riding, the French captain says:

"When I saw the top of the last descent and understood what they were proposing to do, when, seized by giddiness, I bent over a steep and abrupt drop of 20 meters (about 65 feet), full of hollows and clayey soil, at the end of which only a sandy slope offered itself to receive them, I thought: 'That is not possible! They will never go down!' But they did go down. Men and horses. They let themselves drop like stones in empty space, leaping from step to step. Only three effected the terrible leap without a fall, but all got down. Honor to these intrepid riders, to their horses, as brave as themselves; honor above all, to their leader, who went down first! That leader was my friend, Captain the Marquis de los Trujillos, who twice performed this feat. A splendid race is that which produces these men."

Well may the Frenchman say of the Spaniards, "A splendid race is that which produces these men."

The Spanish are a great people. They have been in eclipse, compared with other nations, for some centruies, but the power that is theirs will blaze out afresh.

Encouragement of schools which honor the present government will help.

Meanwhile, readers, here is the moral for us all in this picture.

Fathers and mothers that read it ought to call to it the attention of boys and girls beginning life.

LEFT TO HIMSELF, THE HORSE WOULD NEVER DO THIS THING.

He would look over the edge of such a precipice, as thousands of wild horses have done, and retreat frightened.

But the rider—who is to the horse what our brains and will power are to us—the rider knows that it CAN BE DONE.

He uses his will, overcomes the hesitancy and fear of the horse, and the extraordinary feat is accomplished.

The daring Spaniard conquered his own fears and thus conquered the fears of the horse. That which ordinarily would have been impossible WAS DONE.

Few of us want to ride down such steep hills. A majority are more interested in "stepping on the gas" than riding high-spirited horses.

But we DO want to accomplish that which is difficult and useful, that which will enable us to achieve credit for ourselves, and honor our fathers and mothers according to the commandment.

The first step is to develop the strong will that says "IT CAN BE DONE," and at the same time to develop the cool judgment that concentrates on difficulties, and not RECKLESSLY distinguishes between CAN and that which CANNOT be accomplished.

SCAT!

New York Day by Day

by O. O. McINTYRE

NEW YORK, July 21.—Manhattan's overwhelming bigness denies the pleasant reactions so vivid to those born and reared in small towns. The New Yorker does not miss them because he has never known their existence. Monotony of villages evokes a power for small details.

In New York they are stifled. Being a dweller in a congested center of the metropolis, I cannot offhand say what sort of building occupies the northwest corner of a given location six blocks away, although likely it is a 30 or 40-story skyscraper.

Yet in my home town I know the exact location of a tin baking powder sign tacked with many others on the east side of McCormick's livery stable. In New York, too, an acuteness for sounds, locations, odors and sundry trivia is entirely lost.

In the metropolis we are conscious only of an incessant and incoherent rumble, but sounds are so differentiated by small town ears that in the drowze of a summer evening I could distinguish the steps of a Col. John L. Vance as he turned the Court street corner on his way home.

Acres of motor cars screech and honk their din here and it is all a jumble. It is necessary for a carriage starter to inform one the automobile is at the door. But any small towner can tell you the exact location of the village hack by sense of sound. In a city that gift vanishes.

Only this morning I became conscious that from my window there is the view of an enormous half-block long building and it is one-half finished although I never noticed it before despite the riveting and hammering that must have been going on day and night.

Of course New York has its compensation in the constant wonders a village never beholds. Yet to miss the strong odor of pine, the baying of a hound, stone plaited gutters gushing with fresh rain, the morning song of birds, the sound of familiar footsteps and the squeak of a neighboring cistern is missing much.

* * *

One of America's successful novelists has for 15 years made it a fixed custom to write no more and no less than 50 lines on his typewriter every day, Sunday included. Sometimes he is able to accomplish his work in an hour and other times he is touched by a mental sterility that keeps him at his desk far into the night. On one particular trying occasion he began at 1 o'clock in the morning and finished at daybreak the following morning. Roughly speaking, 50 lines is slightly in excess of 500 words. It seems easy—except to nit-wits who are forced to do it day after day.

* * *

Magazine editors long ago learned it was deadly suddenly to inform a writer his stuff must be ready, say within 24 hours or such. The instand he does that, thoughts fly out the window. Instead, the editor uses cajolery and gives the impression it doesn't at all matter, but if it could be done it would be a great personal favor. In that way he seldom has trouble.

* * *

A New York idea of grandeur: "To live in town and have a yard."

* * *

Another impressive thing about New York is its sociability in the morning compared to that in the evening. An early riser sees passers-by in a semi-smiling attitude. Truckmen banter jovially. The crossing cop waves his hand and a noticeable amiability pervades the town. But toward evening this begins to vanish. There is a collective snarl and elbow punching and shin kicking become outdoor pastimes. Taxi drivers hurl surly epithets and altercations are frequent in midtown in the late afternoon but rarely in the morning. It is obvious nerves have been rubbed raw by the daily grind.

* * *

One of those young men with a panama hat pulled down all way round who rides about in biscuit colored roadster passed a stop signal on Fifth avenue this morning.

"I am late to a tennis match," he explained to the cop.

We walked away with our fingers in our ears.

(Copyright, 1928, McNaught Synd., Inc.)

Garrett P. Serviss Says:

The "Wind" of a Meteor

THE shaking, mistaken for an earthquake, that was caused by the great meteor which shot over the states of Georgia and Alabama last month, is a vivid reminder of the immense energy possessed by those swift wanderers of space, whose motion, imparted like that of the earth by the gravitation of the sun, exceeds the earth's velocity more than 7 per cent. These bodies enter the atmosphere from various directions, and when the direction chances to be opposite to that of the earth's orbital motion their speed, in the air, may rise to about 45 miles per second. On the average it is about 25 miles.

This, as Prof. Charles P. Olivier, recently appointed director of the Flower Observatory of Pennsylvania University, remarks, is 50 times the speed of a shell from a cannon, and must cause air waves so powerful that they may shake buildings, break window glass, crack plaster walls, and produce the impression that the earth itself is vibrating as in a real earthquake. This is what happened when the recent meteor passed over the Southern States. People indoors, not seeing the meteor, naturally supposed that it was the ground that had been shaken.

* * *

Great meteors of this kind often explode with a violence exceeding that of the explosion of the heaviest shells, and these shattering explosions must also send out air waves of corresponding power. Year before last a whole volley of such "celestial projectiles" passed over Central Siberia, and, if the reports since received are trustworthy, wide regions of forest were practically leveled by them. This, if true, is without historic precedent, though in remoter times meteoric falls of even greater destructiveness seem to have occurred. The most famous of these is the immense Arizona meteor which, there is reason to believe, produced the "crater" at Canyon Diablo.

It has been calculated, judging from the depth and breadth of this huge crater-like hole, together with the nature of the materials contained in it and the manner in which the strata of rock were shattered and broken through at the point of impact, that the mass that fell must have been enormous, and moving with a velocity that rendered it capable of shaking a wide region of the solid earth itself. If this had occurred within the period of human occupation it appears certain that traditions of so tremendous an event would have been handed down among the Indian tribes, but nothing of th kind has been found, so that either the fall occurred in a prehistoric age or there were no inhabitants of that part of the country when the great meteor plunged out of space.

* * *

Whenever a bright meteor appears the question is revived. What are these strange bodies and whence do they come? About all that science can yet say is that they consist most often of stony materials, but sometimes of iron alloy with a little nickel and traces of a few other metals. This composition, in view of the great density of the substances, is very puzzling and has no doubt a bearing on the question of origin. It would seem as if such bodies must once have formed part of incomparably greater masses, such as planets. The view has also been held that they may have been shot out of the sun, or even more distant stars. However, the probability is strong that their place of origin was not outside the solar system. They offer one of the most fascinating of the unsolved problems of astronomy.

(Copyright, 1928, International Feature Service, Inc.)

Isn't It So?

A man is stubborn in just about the same proportion as he is ignorant.

* * *

After working the political boss for a job a man can afford to take it easy.

* * *

Blessed are the poor. All they need is a prescription instead of an operation.

* * *

The more room there is in the tonneau, the fewer the children there are in it.

* * *

Love can afford to laugh at locksmiths provided it holds the key to the situation.

* * *

Some parents spend so much time boasting about their ancestors that they have mighty little left to devote to their offspring.

Once Overs

By J. J. MUNDY

Get at the Essence of Things

DON'T be an imitator.

Don't make a living by stealing the ideas of others to adopt them to your own use.

Originality brings the greater reward.

The world is full of good copyists, but the originator gets the real money.

You'll have to think and think hard to do the new and untried.

So many thing have been presented that you may think there is nothing left for you to put over.

But there is.

The limits of brain power can never be exhausted.

But you have to train your mind to think along different channels.

Not the easiest way, but the new and the different—keep this in mind.

Be interested in many things.

Get at the fundamentals of many things.

Think about what you see—use your imagination.

To use your brain is to increase its usefulness.

To lose the power to evolve new things comes from coasting along on other persons' ideas.

(Copyright, 1928, International Feature Service, Inc.)

The Rhyming Optimist

By ALINE MICHAELS

Never Enough

SOME men have had too much of gold,
The shining stuff at last
Has made them restless, left them cold
With all its glamor past.

Some men have had too much of fame,
They tired of those delights
Which brought them with deathless name
The loneliness of heights.

But who has ever wearied yet
Of tenderness and trust?
And who is there who would forget
Love's bloom that crowns life's dust?

No Passports

THE government of Mexico has adopted a sensible practice with respect to tourists.

Instead of exacting passports and costly red tape at border points, it has arranged with railroads and steamship lines for the latter to issue to their tourist passengers simple cards of identification, which will be honored by the Mexican immigration officials.

The carriers will be held responsible if there are abuses.

In this migratory age the petty obstructions which so many governments continue to maintin to the flow of tourist travel are quite out of proportion to their political, social or economic value.

With the radio and airplane forging new links among the peoples it is reactionary for officialdom to prolong the espionage process of generations ago.

Tales that are Told

Worst Story I Have Heard Today

By WILL ROGERS

OF COURSE husbands and wives don't fight as much in real life as they do in the jokes or on the stage, but it always helps to make a joke if you can have the husband and wife kinda sore at one another.

So they were sore, and she says, "Well, anyhow, I always try to learn by my mistakes."

"Gee," he says, "if that's the case you ought to be a lot smarter than Bernard Shaw and Einstein together by this time! You ain't a kindergarten pupil you know, but you gone through the whole University! And still—"

Something interrupted, and I never did hear what the rest of it was that he was going to say.

Well Worth Knowing

PERCIVAL was penniless, but had found the most beautiful girl in the world, and, naturally, he proposed to her.

"Darling," he said. "I worship you. Will you marry me? I'm not wealthy like Adolphe Menjou; I haven't got a car; no town house or country cottage to lay at your feet, but, oh, girl, I do love you with all my heart, and I cannot, nay, will not, live without you."

The girl threw her two white arms round the young man's neck and pressed her lips to his fiercely.

"I love you, too, Percival," she said. "And I'll marry you gladly. But, tell me, where does this fellow Adolphe live?"

No Wonder

THE captain and his chief engineer, tired of endless arguments as to which the ship could dispense with, decided to change places to settle the matter once and for all.

The chief ascended the bridge and the captain went below deck.

After a couple of hours the captain reappeared on the deck covered from head to feet with oil.

"Chief," he bellowed, "you'll have to come down here at once! I can't shift the blinkin' hooker an inch!"

"No," replied the engineer shortly, "I don't suppose you can. We've been ashore for half an hour!"

Paid in Full

"MY DEAR," cried the old man as he entered the cheerful dining-room, "I have a little surprise for you. Today is our diamond wedding?"

"Indeed," remarked his wife, "that is very kind of you." And the silver-haired old lady beamed warmly on her husband.

He took her left hand in his.

"You see this engagement ring I gave you 64 years ago?"

"Yes."

"Well, my dear," concluded the old man, "I paid the final installment today, and it is now entirely yours to do what you like with."

Spiteful Brutes

TOTTERING perceptibly, he arrived home just as the clocks were striking three.

After carefully removing his shoes, he tip-toed softly to his door. He managed to open it noiselessly, and was half-way down the hall when he stumbled against a bowl of goldfish.

His wife, hearing the crash, appeared at the head of the stairs and called sharply:

"George! What are you doing?"

"I'll teach these blooming goldfish to snap," he muttered grimly.

Science and Health

EVERY new mechanical achievement of man brings with it new perils to human health or a new demand on evolution.

Thus the automobile, in addition to developing in pedestrians a sixth sense, to apprise them when signals of approach fail, has given us carbon monoxide, with what physiological results we yet do not know.

And now the airplane is to be studied for the effects of continued altitude on body functioning.

Nature is marvelously adaptive. We somehow manage to survive our own Frankensteins.

Work

By DR. FRANK CRANE

According to accepted traditions, work was a curse pronounced upon man by the deity when man was expelled from the Garden of Eden.

If this be true, then it is true that the curse of God is better than the blessing of man.

For there can hardly be any doubt that working for one's bread and butter and shelter is about the best thing that ever happened to a man.

Suppose all the teeming millions in New York were idle, that they had nothing to do but amuse themselves, it would not be a week before the city was burned down. It is the fact that most of us have to put in a certain number of hours in earning our livelihood that keeps us sane.

The sanest thing on earth is work. Men who devote their time to imagining, to theology, to philosophy, or to other speculations are fertile soil to all kinds of disorder. It is men who have to work that are the flywheel of every nation. As a rule they want things to remain as they are.

And as a rule they are the bulwark of morality. Crime news and divorce court scandals originate largely in the idle classes. Chesterton has said that when a man puts in ten hours a day at street car driving he is not likely to be tangled up with the wife of someone else. He hasn't time even for his own wife.

The workers are the security of a country and the best guarantee of that country's prosperity.

The greatest menace of militarism is that a large body of men are kept in comparative idleness. If the millions under arms in Europe could be disbanded and go to work it would be the best insurance of peace.

Workers as a rule are not interested in fighting.

Of course there is excess in everything. There are men who continue at work as a sort of obsession, and who take no vacation. Ordinarily they break down.

All work should be tempered with play, but play is the condiment of life. When there is too much salt and pepper the meat is spoiled. The main part of a man's days should be spent in useful employment, and by useful I mean the kind of work the world is willing to pay for. The advantage of pay being not that it enables a man after a while to quit work, but that it shows that his work is of value to the world.

How many a divorce trouble would be avoided if both man and woman were economically independent.

It was not a bad idea of the Jews of old to instruct their children in some useful trade. The best life insurance policy that a man can leave his family is to have them all so trained that they can make their own way in the world.

It is doubted that the man with the hoe, the laborer, should be the object of so much sentimental pity. For, after all, the man who knows how to use his hoe has a greater prospect of happiness in this world than the man that is left an endowment of a million dollars.

(Copyright McClure Newspaper Syndicate.)

OH, THESE WOMEN!

By LEOLA ALLARD

THERE is no better way to find out what prominent women are really like, than to be a society editor or woman reporter. What a sense of personal values a job like that gives these young women!

Margot Asquith once asked: "Isn't that a terrible job? Aren't people rude sometimes and disagreeable?"

"Yes," said the reporter, "but it's a fine chance to study people. The right kind never insult you, and the wrong kind can't."

And Lady Asquith finally agreed that was right.

Which brings up the subject of a certain society wedding held at the summer home of some extremely wealthy and exclusive New Yorkers a year ago.

The mother of the bride refused to let any of the reporters into the house for the wedding. They couldn't even come inside the great gate at the entrance to the estate to see the decorations.

They camped faithfully outside the gates and waited, for the lady told them she would see them all after the wedding and give them the details.

From the perch which they found nearby, the reporters watched the goings on in the garden where the wedding celebration was in progress. They saw corks fly into the air and they heard grand music, and they saw young ladies being helped into big cars, a little too wobbly to help themselves.

It would have made good reading, but of course theirs was a bird's eye view.

They thought they understood why they were not admitted.

When the guests had left the reporters waited. There were twelve newspapers and news services represented. They would be late with their copy and they were nervous. So they sent a very polite little note to the lady, reminding her that she had promised to give them the details on the wedding, and asking if she would see them now.

They sent the note by a guard at the portals.

It was about three minutes before the officer returned. He was smiling, amused. He carried in his hand the note, torn in six pieces, and followed orders, to return them to the newspaper reporters. That was all.

And I'll wager you never saw anything like that in a book of etiquette.

I can think of a hundred who's-who who wouldn't do a thing like that. And it only goes to prove that in spite of money and pride of place, the society reporter was right. "The right kind won't insult you, and the wrong kind CAN'T."